

APOLO HEIGHTS

SURVEYOR'S CERTIFICATE

I, KENNETH ROBERT HINCHEE, REGISTERED LAND SURVEYOR NO. LS 52 IN THE STATE OF OKLAHOMA, DO HEREBY CERTIFY THAT THE ANNEXED PLAT OF "APOLO HEIGHTS" CONSISTING OF ONE (1) SHEET CORRECTLY REPRESENTS A SURVEY MADE UNDER MY SUPERVISION ON THE 19th DAY OF FEBRUARY 1972 AND THAT ALL MONUMENTS EXIST IN THEIR RESPECTIVE POSITION AS SHOWN.

A SUBDIVISION OF THE E 1/2 OF THE NW 1/4 SEC. 23, T 14 N, R 5 W, I.M.

State of Oklahoma)
 Canadian County) SS
 Filed for record March 7 1972
 at Hatch, Okla. and recorded in
 Book 117 Page 80
 Fee \$ 5.50
 FRANCES C. BREMSETH
 COUNTY CLERK
 By Walter Deputy

KENNETH ROBERT HINCHEE

STATE OF OKLAHOMA) SS
 COUNTY OF CANADIAN)

BEFORE ME, THE UNDERSIGNED, A NOTARY PUBLIC IN AND FOR SAID COUNTY AND STATE, ON THIS DAY OF 1972 PERSONALLY APPEARED KENNETH ROBERT HINCHEE, TO BE KNOWN THE IDENTICAL PERSON WHO EXECUTED THE WITHIN AND FOREGOING INSTRUMENT AND ACKNOWLEDGED TO ME THAT HE EXECUTED THE SAME AS HIS FREE AND VOLUNTARY ACT AND DEED FOR THE USES AND PURPOSES THEREIN SET FORTH.

GIVEN UNDER MY HAND AND SEAL THE DAY AND YEAR LAST WRITTEN ABOVE.

MY COMMISSION EXPIRES 19

NOTARY PUBLIC

COUNTY TREASURER'S CERTIFICATE

I, VERNON LAWRENCE, DO HEREBY CERTIFY THAT I AM THE DULY ELECTED, QUALIFIED AND ACTING COUNTY TREASURER OF CANADIAN COUNTY, STATE OF OKLAHOMA AND THAT THE TAX RECORDS OF SAID COUNTY SHOW ALL TAXES ARE PAID FOR THE YEAR 1971 AND PRIOR YEARS ON THE LAND SHOWN ON THE ANNEXED PLAT OF "APOLO HEIGHTS" TO THE TOWN OF PIEDMONT AND THAT THE REQUIRED STATUTORY SECURITY HAS BEEN DEPOSITED IN THE OFFICE OF THE COUNTY TREASURER, GUARANTEEING PAYMENT OF THE CURRENT YEAR'S TAXES.

Vernon Lawrence
 VERNON LAWRENCE
 COUNTY TREASURER

SCALE: 1" = 200'

ACCEPTANCE OF DEDICATION

BE IT HEREBY RESOLVED BY THE BOARD OF TRUSTEES OF THE TOWN OF PIEDMONT, OKLAHOMA THAT THE DEDICATION SHOWN ON THE ANNEXED MAP OR PLAT OF "APOLO HEIGHTS" IS HEREBY ACCEPTED.

ADOPTED BY THE BOARD OF TRUSTEES OF THE TOWN OF PIEDMONT, OKLAHOMA ON THIS DAY OF 1972.

APPROVED BY THE MAYOR OF THE TOWN OF PIEDMONT, OKLAHOMA ON THIS DAY OF 1972.

ATTEST:

TOWN CLERK

MAYOR

PLAT AND SURVEY BY:
 HINCHEE SURVEYING CO.
 P.O. BOX 243
 UNION CITY, OKLA.

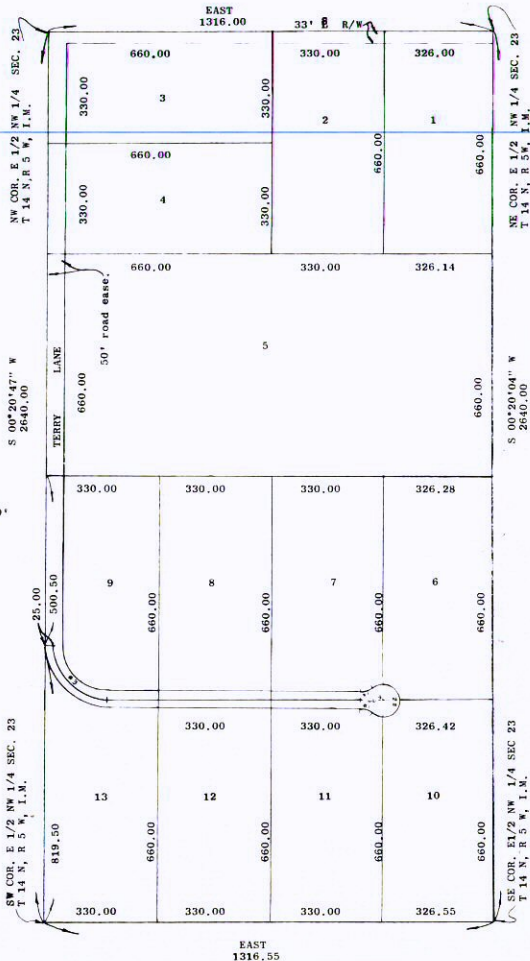

OWNER'S CERTIFICATE AND DEDICATION

KNOW ALL MEN BY THESE PRESENTS, THAT LEONARD H. SAVAGE AND M.L. Mc LAIN ARE THE OWNERS OF ALL THE PROPERTY CONTAINED AND INCLUDED IN THE ANNEXED PLAT, AND HAS CAUSED THE SAID PREMISES TO BE SURVEYED AND PLATTED INTO BLOCKS, STREETS AND EASEMENTS AS SHOWN ON SAID ANNEXED PLAT, WHICH SAID ANNEXED PLAT REPRESENTS A CORRECT SURVEY OF ALL PROPERTY THEREIN, AND IS HEREBY ADOPTED AS THE PLAT OF SAID LAND UNDER THE NAME "APOLO HEIGHTS".

LEONARD H. SAVAGE AND M.L. Mc LAIN DO HEREBY CERTIFY THAT THEY ARE THE OWNER OF THE LAND AND THE ONLY PERSON, PERSON'S, TRUST, TRUST'S, CORPORATION OR CORPORATION'S WHO HAVE ANY RIGHT, TITLE OR INTEREST IN AND TO THE LAND INCLUDED IN SAID ANNEXED PLAT EXCEPT MINERAL CONVEYANCES OR RESERVATIONS, RIGHTS OF WAY AND EASEMENTS OF RECORD, AND DOES HEREBY DEDICATE ALL STREETS, AND EASEMENTS SHOWN ON SAID PLAT TO THE USE OF THE PUBLIC AS PUBLIC HIGHWAYS, STREETS, AND UTILITY EASEMENTS FOR THEMSELVES, THEIR SUCCESSORS AND ISSUES FOREVER, AND HAS CAUSED THE SAME TO BE RELEASED FROM ALL ENCUMBRANCES SO THAT TITLE IS CLEAR EXCEPT AS AFORE SAID. THE RESTRICTIVE COVENANTS AND LIMITATIONS FOR THE DEVELOPMENT OF THIS ADDITION ARE SET OUT ON TYPEWRITTEN SHEETS OF PAPER AND WILL BE FILED AT A LATTER DATE.

IN WITNESS WHEREOF THE UNDERSIGNED HAVE EXECUTED THIS INSTRUMENT AT EL RENO, OKLAHOMA ON THIS DAY OF 1972.

LEONARD H. SAVAGE M.L. Mc LAIN

STATE OF OKLAHOMA) SS
 COUNTY OF CANADIAN)

BEFORE ME THE UNDERSIGNED, A NOTARY PUBLIC IN AND FOR SAID COUNTY AND STATE, ON THIS DAY OF 1972, PERSONALLY APPEARED LEONARD H. SAVAGE AND M.L. Mc LAIN, TO ME KNOWN TO BE THE IDENTICAL PERSON'S WHO EXECUTED THE WITHIN AND FOREGOING INSTRUMENT AND ACKNOWLEDGED TO ME THAT THEY EXECUTED THE SAME AS THEIR FREE AND VOLUNTARY ACT AND DEED FOR THE USES AND PURPOSES THEREIN SET FORTH.

GIVEN UNDER MY HAND AND SEAL THE DAY AND YEAR LAST WRITTEN ABOVE.

MY COMMISSION EXPIRES 19

NOTARY PUBLIC

SURVEYOR

COUNTY TREASURER

CURVE DATA				
NO.	DELTA	RADIUS	TAN.	LGTH.
1	47° 24' 35"	50.00		36.14
2	262° 49' 18"	50.00		229.35
3	90° 20' 47"	158.54	159.50	250.00

SURVEYOR'S NOTARY

TOWN CLERK

OWNER'S NOTARY

EAST 1316.55