

BURMEIER HEIGHTS EL RENO OKLA

STATE OF OKLAHOMA
CANADIAN COUNTY (SS)
Filed for record this 2nd day of
April 1949 at 2:00 P.M.
and recorded in Book 28 Page 71
C. E. BRIDGES, COUNTY CLERK

(Seal)

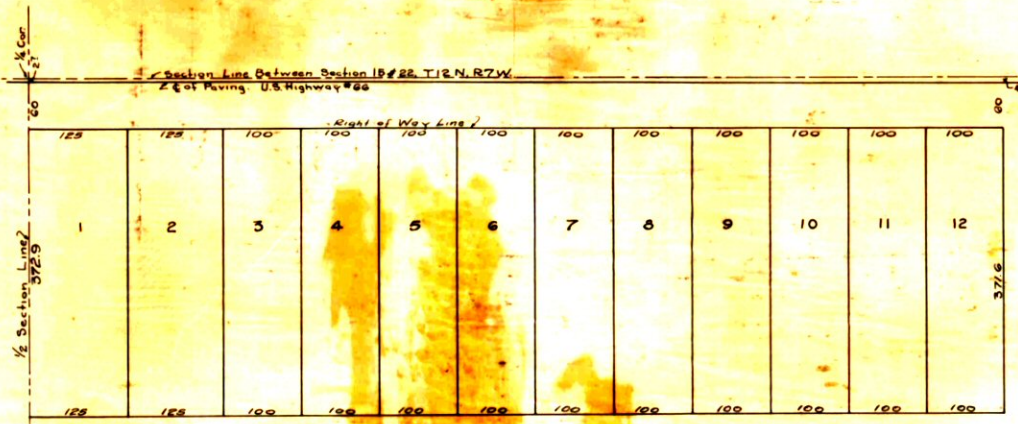

STATE OF OKLAHOMA } ss.
CANADIAN COUNTY }

KNOW ALL MEN BY THESE PRESENTS:

That, Mrs. Nelle Mercedes Burmeier, a widow, being the owner of the following described property located in the North 1/2 of the NE 1/4 of Section 22, Township 12 North, Range 7 West of the Indian Meridian, to-wit: Beginning at the NW Corner of the said NE 1/4, thence South along the 1/2 Section Line a distance of 435.6 feet, thence East and parallel with the North Section Line 1250 feet, thence North 435.6 feet to a point on the North Section Line, thence West along Section Line 1250 feet to the point of beginning, do hereby certify that I caused the same to be surveyed into Lots in conformity to the annexed plat which I hereby adopt as the plat of the above described land under the name of BURMEIER HEIGHTS, EL RENO, OKLAHOMA, and do hereby dedicate the roads shown upon said plat to public use.

Witness my hand this 28th day of March, 1949.

Nelle Mercedes Burmeier

STATE OF OKLAHOMA } ss.
CANADIAN COUNTY }

Before me, the undersigned, a Notary Public in and for said County and State, on this 28th day of March, 1949, personally appeared Nelle Mercedes Burmeier, a widow woman, to me known to be the identical person who executed the within and foregoing instrument and acknowledged to me that she executed same as her free and voluntary act and deed for the uses and purposes therein set forth. In witness whereof, I have hereunto set my hand and affixed my seal the day and year last above written.

My commission expires: 2-12-52

Alvin M. Comas
Notary Public

STATE OF OKLAHOMA } ss.
CANADIAN COUNTY }

I, Bill Alexander, a resident of Canadian County and State of Oklahoma, hereby certify that I am, by profession, a Registered Civil Engineer and that at the instance of Nelle Mercedes Burmeier, I made the above described survey and that this map or plat is a correct presentation of said Lots as surveyed by me.

Signed this 28th day of March 1949.

Bill Alexander
Engineer

STATE OF OKLAHOMA } ss.
CANADIAN COUNTY }

Before me, the undersigned, a Notary Public in and for the Said County and State, on this 28th day of March, 1949, personally appeared Bill Alexander to me known to be the identical person who executed the within and foregoing instrument and acknowledged to me that he executed same as his free and voluntary act and deed for the uses and purposes therein set forth. In witness whereof, I have hereunto set my hand and affixed my seal the day and year last above written.

My commission Expires: 2-12-52

Alvin M. Comas
Notary Public