

46

Scale: 1"=100'

Chapel Addition

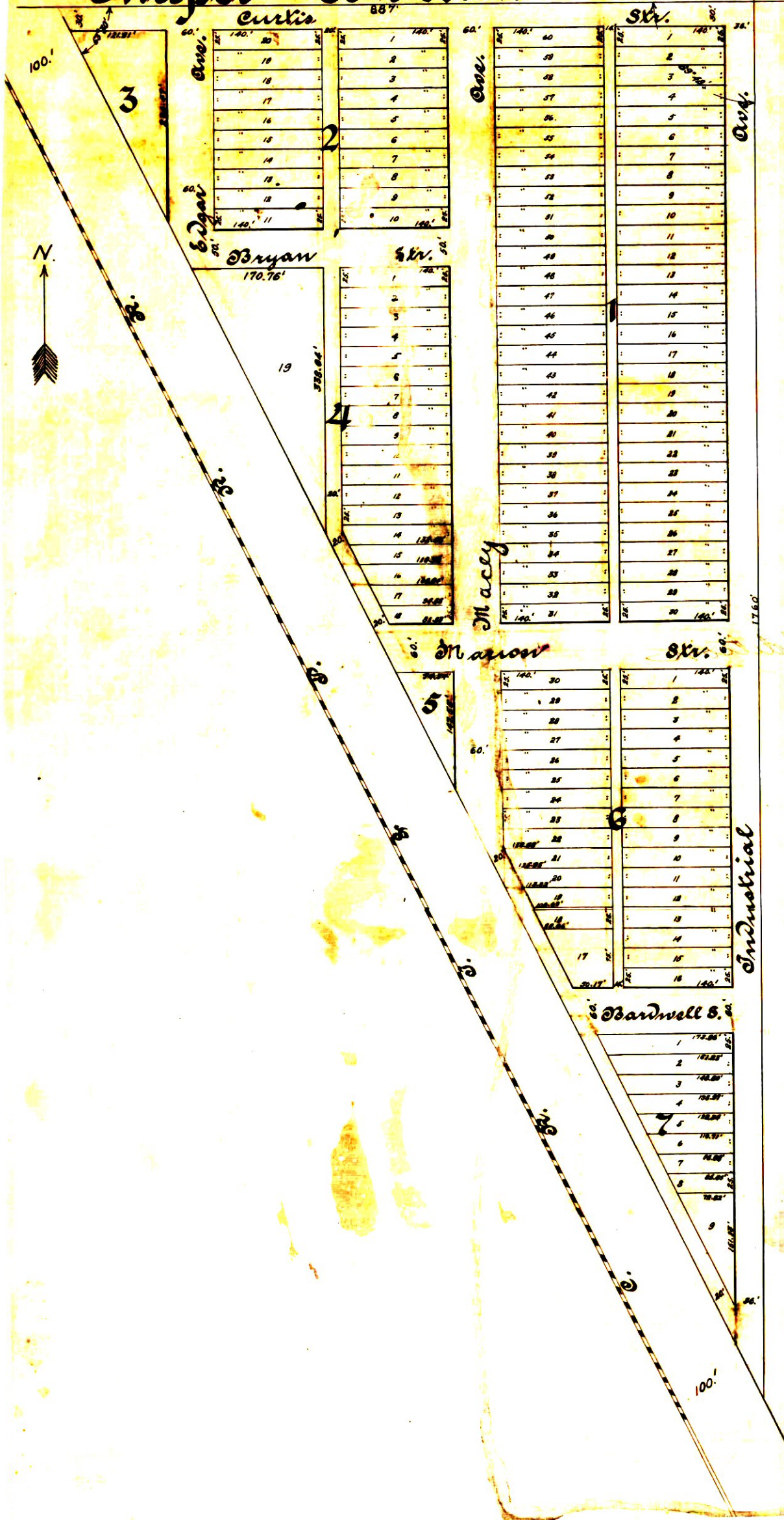

State of Okla. }
Canadian County } ss.

I C. C. Brown a surveyor, hereby certify, that I have surveyed, and platted the annexed plat of Chapel Addition, to the City of El Reno, Okla. into lots, blocks, streets, and alleys. Said Addition is located and bounded as follows, Beginning in the center of Section 5 thence south 1760 feet to the intersection of the North and south line through Section 5 and the east line of the Right of way of the C. R. I. & P. R. R. thence in a north-westerly direction following the R. R. Right of way to the intersection of the east and west line through Section 5 and the East line of the Right of way of the C. R. I. & P. R. R. thence east 887 feet following the east and west line through Section 5 to Point of beginning. All in the S. W. 1/4 Sec. 5 Twp. 12 N. of R. 7 W. 3. M. Containing 17.91 Acres. The plat on the margin of which this is written is a correct description thereof. All lots, streets, and alleys, are of the dimensions marked upon said plat, stakes being driven at the corners of each block and lot.

C. C. Brown, Surveyor
Subscribed and sworn to before me this 9th March 1911.
My commission expires May 18, 1913

Wm. H. ... Notary Public

Know all men by these presents that E. E. Blake and his wife Minnie B. Blake have caused the above described land to be surveyed and platted into lots, blocks, streets, and alleys as is shown and set forth, on and by the annexed plat, and the Certificate of C. C. Brown who surveyed, staked and platted the same. To be known and called Chapel Addition to the City of El Reno, Okla. All streets and alleys are of free consent and desire of the owners, and are hereby dedicated to and for the use of the public

E. E. Blake
Minnie B. Blake

State of Okla. }
Canadian County } ss.

Before me a notary public in and for said County and State on this 7th day of March 1911 personally appeared E. E. Blake and Minnie B. Blake to me known to be the identical persons who executed the within and foregoing instrument and acknowledged to me that they executed the same as their free and voluntary act and deed, for the uses and purposes therein set forth.

Witness my hand and seal the day and year above written
Wm. H. ...
Notary Public

My commission expires May 18, 1913

19770

1 132 9th March
2 46
Lyde W. ...
1525 pa