

26

Clute's Subdivision of Lots 7 & 8

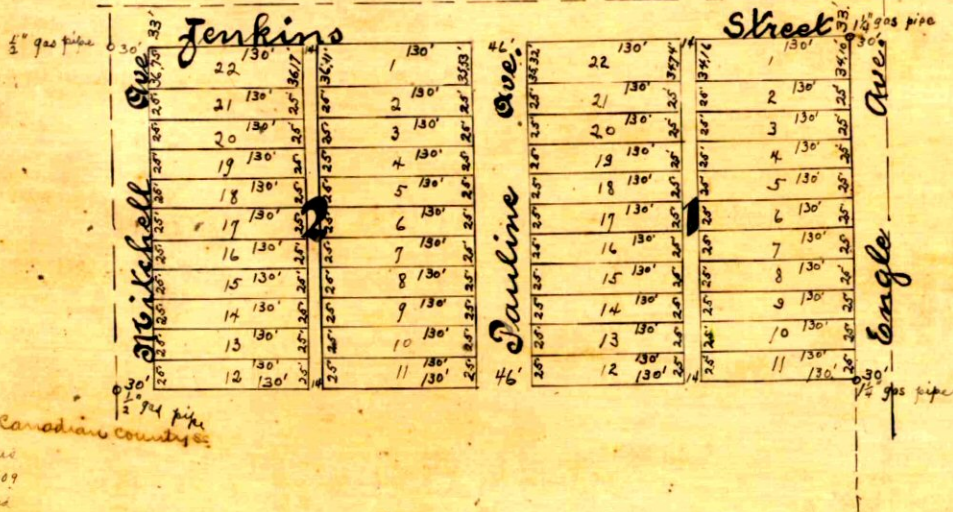

State of Oklahoma, Canadian County,
 Filed for record this
 28th day of June 1909
 at 10 o'clock A.M. and
 recorded in Book 2 page
 26

Clyd M. Moore, State of Oklahoma, County of Canadian, ss.
 Register of Deeds.

I, C. C. Brown a surveyor, hereby certify that I have surveyed and platted the annexed plat of Clute's Subdivision of the north one-half of lots seven and eight, Rock Island Addition, into lots, blocks, streets, and alleys, said addition is all of the north one-half of lots seven and eight of Rock Island Addition to the city of El Reno, Oklahoma, containing 4.088 acres.

The plat on the margin of which this is written is a correct description thereof. All lots, blocks, streets, and alleys are of the dimensions marked upon said plat, stakes being driven at the corners of each lot.

C. C. Brown,
 Surveyor.

Subscribed and sworn before me this 28 day of June 1909
 My commission expires December 10, 1910.

H. K. Ricker
 Notary Public.

Know all men by these presents that Sidney E. Clute and his wife Maude Clute have caused the above described lands to be surveyed and platted into lots, blocks, streets, and alleys as is shown and set forth on and by the annexed plat to be known and called Clute's Subdivision of lots seven and eight, Rock Island Addition to the city of El Reno, State of Oklahoma. All streets and alleys are of the free consent and desire of the owners hereby dedicated to and for the use of the public.

Sidney E. Clute
 Maude Clute.

State of Oklahoma, County of Canadian, ss.
 Before me a notary public in and for said county and state on this 28 day of June 1909 personally appeared Sidney E. Clute and his wife Maude Clute to me known to be the identical persons who executed the within and foregoing instrument and acknowledged to me that they executed the same as their free and voluntary act and deed for the uses and purposes therein set forth.

Witness my hand and seal the day and year as above set forth.

H. K. Ricker
 Notary Public.

My commission expires December 10, 1910.

(S. 202)

26

26