

FINAL PLAT OF:
COUNTRY CLUB BUSINESS PARK
 IN A PART OF THE S/2 NE/4 SE/4 OF SECTION 18,
 T12N-R7W, CANADIAN COUNTY, OKLAHOMA

STATE OF OKLAHOMA
 CANADIAN COUNTY
 FILED OR RECORDED
 1997 NOV 19 A 11:41
 MARK WISHOE
 COUNTY CLERK

Book PAGE
 8 233

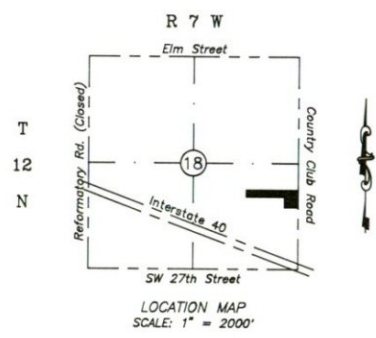
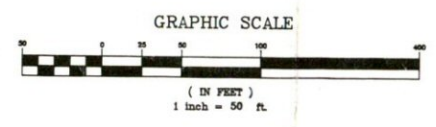
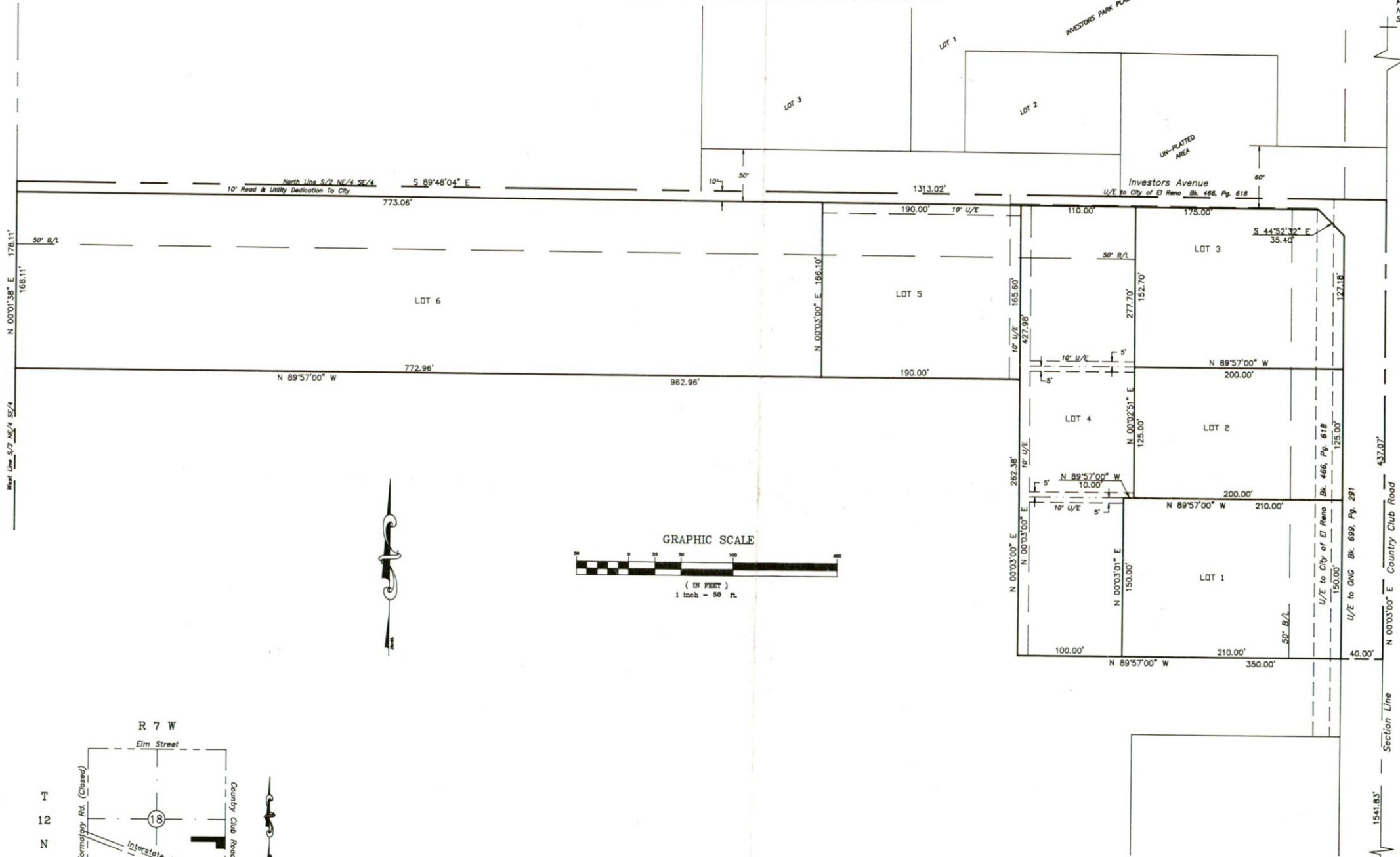

LEGAL DESCRIPTION FOR
 COUNTRY CLUB BUSINESS PARK

A tract of land lying in and being a part of the South Half of the Northeast Quarter of the Southeast Quarter (S/2 NE/4 SE/4) of Section Eighteen (18), Township Twelve (12) North, Range Seven (7) West of the Indian Meridian, Canadian County, Oklahoma and being more particularly described as follows:
 Commencing at the Southeast corner of said SE/4; Thence N 0°03'00" E, along the East line of said SE/4, a distance of 1541.83 feet, to the true point and place of beginning; Thence N 89°57'00" W, a distance of 350.00 feet; Thence N 0°03'00" E, a distance of 262.38 feet; Thence N 89°57'00" W, a distance of 962.96 feet, to the West line of said S/2 NE/4 SE/4; ; Thence N 0°01'38" E, along said West line, a distance of 178.11 feet, to the Northwest corner of said S/2 NE/4 SE/4; Thence S 89°48'04" E, along the North line of said S/2 NE/4 SE/4, a distance of 1313.02 feet, to the East line of the SE/4; Thence S 0°03'00" W, along said East line, a distance of 437.07 feet, to the point and place of beginning.
 Containing an area of 323441 square feet or 7.425 acres, more or less.

Note Concerning Access:
 Access to Country Club Road From Lots in Country Club Business Park is Limited To One Access Opening Per Lot. Access Opening is Limited To 35 Feet In Width And is To Located As Close To The Center Of The Lot As Possible.

SURVEYING & MAPPING BY:
MRL LAND SURVEYING CO.
 CA 1600 (LS) EXPIRES: 6/30/97
 203 N. BICKFORD, SUITE 1
 EL RENO, OK. 405-262-0249