

**COUNTRY VIEW ADDITION**  
**SECTION I**  
**EL RENO OKLAHOMA**  
 A PORTION OF THE SW 1/4 SW 1/4  
 SEC 8, T-12-N, R-7-W, I.M. EL RENO, OKLAHOMA

State of Oklahoma }  
 Canadian County } SS  
 Filed for record Jan 5, 1978  
 at 2:16 P.M. and recorded in  
 Book 11 Page 7  
 Fee \$25.00  
 CITY ENGINEER  
 County Clerk  
 By *Wm. Patterson* Deputy

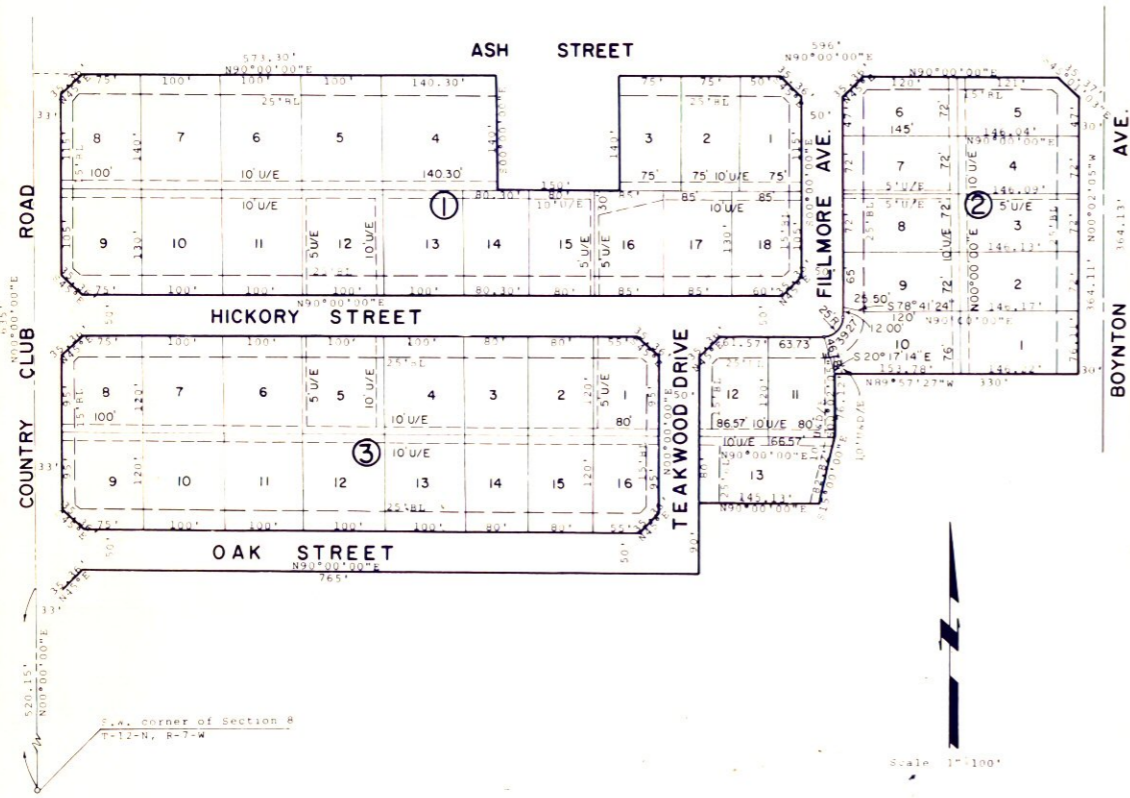

**LEGAL DESCRIPTION**

A tract of land lying in the SW 1/4, Section 8, T-12-N, R-7-W, Canadian County, Oklahoma, more particularly described by metes and bounds as follows:

Beginning at a point 520.15 feet, N00°00'00"E of the SW corner of said SW 1/4; thence N00°00'00"E along the west line of said SW 1/4, a distance of 635.00 feet; thence N90°00'00"E, a distance of 573.30 feet; thence S00°00'00"E, a distance of 140.00 feet; thence N90°30'00"E, a distance of 150.00 feet; thence N00°00'00"E, a distance of 140.00 feet; thence N90°00'00"E, a distance of 596.00 feet; thence S00°02'05"E, a distance of 304.13 feet; thence N89°57'27"W, a distance of 330.00 feet; thence S00°02'05"E, a distance of 76.12 feet; thence S15°00'00"W, a distance of 82.82 feet; thence N90°00'00"W, a distance of 145.13 feet; thence S00°00'00"E, a distance of 99.00 feet; thence N90°00'00"W, a distance of 765.00 feet; thence S45°00'00"W, a distance of 35.36 feet; thence N90°00'00"W, a distance of 33.00 feet to the point of beginning.

Containing 15.79 acres, more or less.

BRAWLEY ENGR. CORP.  
 6900 N. CLASSEN  
 OKLA. CITY, OKLA. 73116

NOTICE OF INTENT TO ACCEPT...  
 I, the undersigned, being a duly qualified and acting County Clerk of Canadian County, Oklahoma, do hereby certify that the records of said County show all taxes are paid for the year 1977 and the prior years on the land shown on the annexed plat, Country View Addition, to the City of El Reno, State of Oklahoma; that the required statutory security has been deposited in the office of the County Treasurer guaranteeing payment of the current year's taxes.

STATE OF OKLAHOMA  
 COUNTY OF CANADIAN

Before me, the undersigned, a Notary Public, in and for said County and State, on this 27th day of December, 1977, personally appeared George W. Cushman, to me known to be the identical person who executed the within and foregoing instrument and acknowledged to me that he executed the same as his free and voluntary act and deed for the uses and purposes therein set forth.

My Commission Expires December 2, 1978

*George W. Cushman*  
 Notary Public

**NOTICE OF INTENT TO ACCEPT:**

BEFORE ME, the undersigned, a Notary Public, in and for said County and State, on this 27th day of December, 1977, personally appeared George W. Cushman, to me known to be the identical person who executed the within and foregoing instrument and acknowledged to me that he executed the same as his free and voluntary act and deed for the uses and purposes therein set forth.

My Commission Expires December 2, 1978

*George W. Cushman*  
 Notary Public

**PLANNING COMMISSION'S APPROVAL:**

I, MEMBER NUMBER 1, Chairman of the City Planning Commission of the City of El Reno, Oklahoma, do hereby certify that the said Planning Commission did approve the annexed plat, Country View Addition, to the City of El Reno, Oklahoma, at a meeting on the 27th day of December, 1977.

*William W. Vaughan*  
 Chairman, Planning Commission

**SURVEYOR'S CERTIFICATE:**

I, WILLIAM W. VAUGHAN, Registered Land Surveyor No. 380 in the State of Oklahoma, do hereby certify that the annexed plat, Country View Addition, to the City of El Reno, Canadian County, Oklahoma, consisting of one (1) sheet, correctly represents an accurate survey of land made under my supervision and that the monuments shown thereon actually exist and their respective positions are correctly shown.

*William W. Vaughan*  
 William W. Vaughan, Okla. Reg. 380

STATE OF OKLAHOMA  
 COUNTY OF OKLAHOMA

Before me, the undersigned, a Notary Public in and for said County and State, on this 27th day of December, 1977, personally appeared William W. Vaughan, to me known to be the identical person who executed the within and foregoing instrument and he acknowledged to me that he executed the same as his free and voluntary act and deed for the uses and purposes therein set forth.

My Commission Expires February 1, 1980

*Maryanne Sumner*  
 Notary Public

**COUNTY TREASURER'S CERTIFICATE:**

I, *Veron Lawrence*, do hereby certify that I am the duly elected, qualified and acting County Treasurer of Canadian County, Oklahoma, that the tax records of said County show all taxes are paid for the year 1977 and the prior years on the land shown on the annexed plat, Country View Addition, to the City of El Reno, State of Oklahoma; that the required statutory security has been deposited in the office of the County Treasurer guaranteeing payment of the current year's taxes.

*Veron Lawrence*  
 County Treasurer

**BONDED ABSTRACTOR'S CERTIFICATE:**

The undersigned, a duly qualified and lawfully bonded abstractor in Canadian County, State of Oklahoma do hereby certify that the records of said County show that the title to the land shown on the above plat of Country View Addition, is vested in George W. Cushman and that on the 27th day of December, 1977, there are no actions, judgments or judgments of any nature in any court, or on file with the clerk of any court in said County and State against said land or the owners thereof.

Dated at El Reno, Oklahoma this 27th day of December, 1977.

Notary Public  
 City Clerk  
 Registered Land Surveyor  
 County Treasurer