

# CROCKETT'S ADDITION TO EL RENO,

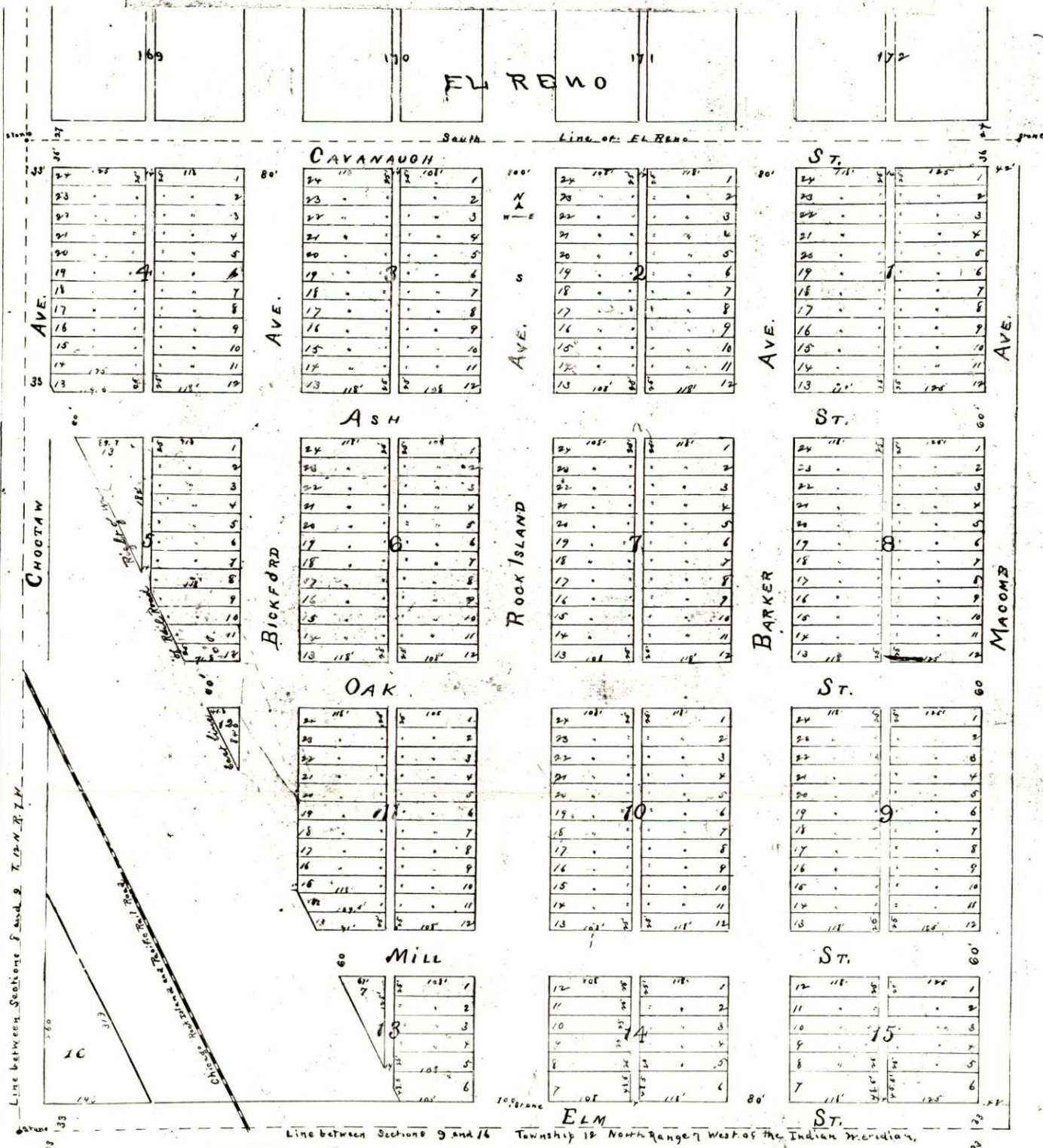

KNOW ALL MEN BY THESE PRESENTS, THAT Angus G. Crockett and Alice Crockett, husband and wife, are the owners in fee simple of the following described real estate situated in Canadian County, Oklahoma Territory To-wit: All of the South-west quarter (1/4) of the South-west quarter (1/4) of Section 9, except the Right of way of the Chicago Rock Island and Pacific Rail Road, in Township 12 N. of Range 7 West of the Ind. Mer. And the said Angus G. Crockett and Alice Crockett have caused the same to be surveyed and Platted into Blocks, Lots, Streets, Avenues and Alleys, as shown by the above map or Plat thereof. The Width and Directions of all Streets, Avenues and Alleys are as shown on above plat. The dimensions of lots and tracts of Land are shown by figures on said plat. All Streets, Avenues and Alleys are with the free consent and desire of the owners hereby dedicated to and for the use of the Public. All Blocks and lots are reserved for use and sale and the above described tract of Land is to be known as CROCKETT'S ADDITION TO EL RENO, Canadian County, Oklahoma Territory IN WITNESS Whereof we have hereunto set our hands this 31<sup>st</sup> day of July A.D. 1893.

OKLAHOMA TERRITORY } ss.  
CANADIAN COUNTY.

Angus G. Crockett  
Alice J. Crockett

Before me, the undersigned Probate Judge of Canadian County, personally appeared Angus G. Crockett and Alice Crockett, husband and wife to me personally known to be the identical persons who executed the above and foregoing dedication and who acknowledged the execution of the same to be their free act and deed for the uses and purposes above set forth.

Be it remembered that on the 31<sup>st</sup> day of July, A.D. 1893 of Canadian County, personally appeared Angus G. Crockett and Alice Crockett, husband and wife to me personally known to be the identical persons who executed the above and foregoing dedication and who acknowledged the execution of the same to be their free act and deed for the uses and purposes above set forth.

In Witness Whereof, I have hereunto set my hand and affixed my official seal the day and year last above written.

John Pitzer  
Probate Judge.

Oklahoma Territory } ss.  
Canadian County.

I, S. T. Wood, hereby certify that I have made an accurate survey of the tract of Land above described, of which the above is a true and correct map or Plat  
S. T. Wood, Deputy County Surveyor  
July 31<sup>st</sup> 1893.

G. July 31<sup>st</sup> 93  
Levas. Rider

Canadian County Oklahoma Territory