

W. Map

MUSTANG

DOLTONS ADDITION

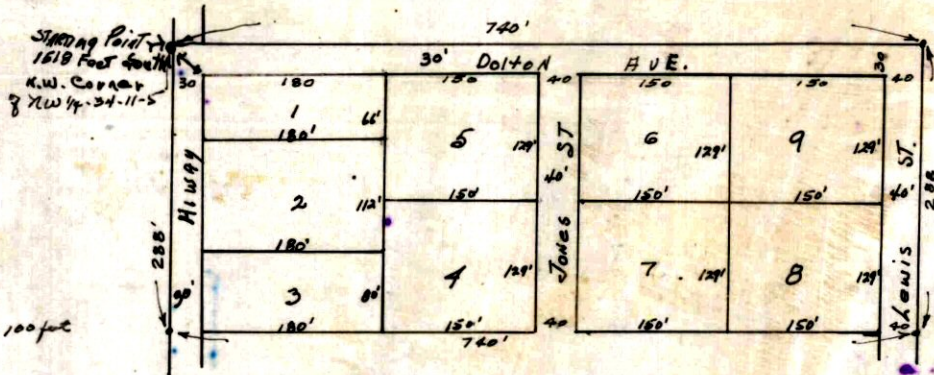

Scale
1 inch = 100 feet

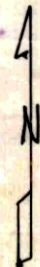

COUNTY TREASURER'S CERTIFICATE

I, *Allen March*,
do hereby certify that I am duly
and legal County Treasurer of
Canadian County, State of Okla-
homa. That the records of said
county show that all taxes for
1960 and years previous are duly
paid on the land platted as
Dolton's Addition.

In witness whereof, said
County Treasurer has caused this
instrument to be signed in
Canadian County, Oklahoma on this
24th day of April, 1961.

Allen March
County Treasurer

OWNER'S CERTIFICATE AND DEDICATION

Comes now Elza Dolton and Louisa Dolton duly sworn who depose and say that they are the owners of the tract beginning at a point 1618 feet south of the Northwest Corner of the Northwest Quarter of Section 34, Township 11 North, Range 5 West, thence south 288 feet, thence east 740 feet, thence north 288 feet, thence west 740 feet to the point of beginning, in Canadian County, Oklahoma. They have caused the same to be platted into blocks, streets, and avenues, the lengths and widths the same as shown on said plat; hereafter known as Dolton's Addition. They do hereby dedicate the streets as shown on plat to the usage and purposes of the general public. They have further caused said Dolton's Addition to be released from all encumbrances so that title is clear.

Elza Dolton
Louisa Dolton

State of Oklahoma) ss
County of Canadian)

Before me, the undersigned, Notary Public for said County and State on this 25 day of April, 1961, personally appeared Elza Dolton and Louisa Dolton, husband and wife, to me known to be the identical persons who executed the foregoing instrument and acknowledged to me that they executed same as their free and voluntary act and deed for the uses therein set forth.

Given under my hand and seal the day and year above written.

By commission expires *Jan 31, 1965*
Howard A. Selver
Notary Public
196

SURVEYOR'S CERTIFICATE

Comes now *Bill Alexander* of lawful age, duly sworn who says that he is a professional surveyor and has been retained by Elza and Louisa Dolton to survey and plat Dolton's Addition as shown on the foregoing instrument. That he did survey and make plat thereon, showing lots, blocks and streets with the dimensions in feet of each thereon. And that same are true and correct to the best of my belief and knowledge.

Bill Alexander
County Surveyor

State of Oklahoma) ss
County of Canadian)

Before the undersigned, a Notary Public for said County and State on this 25 day of April, 1961, personally appeared *Bill Alexander* to me known to be the identical person who executed the foregoing instrument for the uses and purposes set forth.

Given under my hand and seal the day and year above written.

By commission expires *Jan 31, 1965*
Howard A. Selver
Notary Public
196

STATE OF OKLAHOMA) ss
CANADIAN COUNTY)
Filed for record this 1st day of
May 1961 at 9 o'clock A.M.
and recorded in Book 9 Page 36
C. E. BRUSS, COUNTY CLERK
By *Quentin Lane*



2482