

Douglas Heights Addition

Scale 1 inch = 80 feet.

Know all men by these presents

That George Lewis a single man being the owner of the following Described lands to Witt. Beginning at the S.E. corner of lot 5 Sec. 5 Twp. 12 N. R. 7 W. T. 1 M. Thence N. 89° 40' W. 637.56 feet to a point between Sec 5 and 8. Thence north through lots 5 and 6 - 1776.06 feet to a point Thence N. 90° 20' E. 637.56 feet to a 1/2" Gas pipe in the 98th Meridian Line. Thence south along the 98th Meridian line 1776.06 feet to a stone Point of beginning. Containing 26 Acres more or less.

I have caused a plat to be made of said lands dedicated the Streets and alleys to the Public. The annexed map or plat is a

Correct representation of said survey, and is to be known as Douglas Heights Addition to El Reno, Okla.

Signed this 31st day of Dec. 1925

State of Oklahoma } ss. George W. Lewis, owner
County of Canadian }

Before me a notary public in and for said county and State,

Personally appeared George Lewis to me known to be the identical Person who executed the within and forgoing Instrument and Acknowledged to me that He executed the same as his free, and Voluntary act and deed for the use and purposes there set forth.

Signed this 31st day Dec. 1925

(Seal) My Commission expires 7th day August 1927
Lora McCoy Notary Public

I, C. C. Brown a resident of Oklahoma county hereby certify that I am by profession a civil engineer and that at the instance of the Above named party, George Lewis, I made the above subdivision for the Plat or annexed map. This plat or map is a correct representation of The subdivision as made by me.

Signed this 10 day of November 1925

C. C. Brown Civil engineer.

State of Oklahoma } ss.
County of Oklahoma }

Before me a notary in and for said County and State.

Personally appeared C. C. Brown, to me known to be the identical Person, who executed the within and forgoing Instrument, and Acknowledged to me that He executed the same as his free and Voluntary act, and deed, for the use and purposes there set forth.

Signed this 12th day November 1925.

My Commission expires 2 day of Jan. 1926

(Seal) M. S. Reno Notary Public

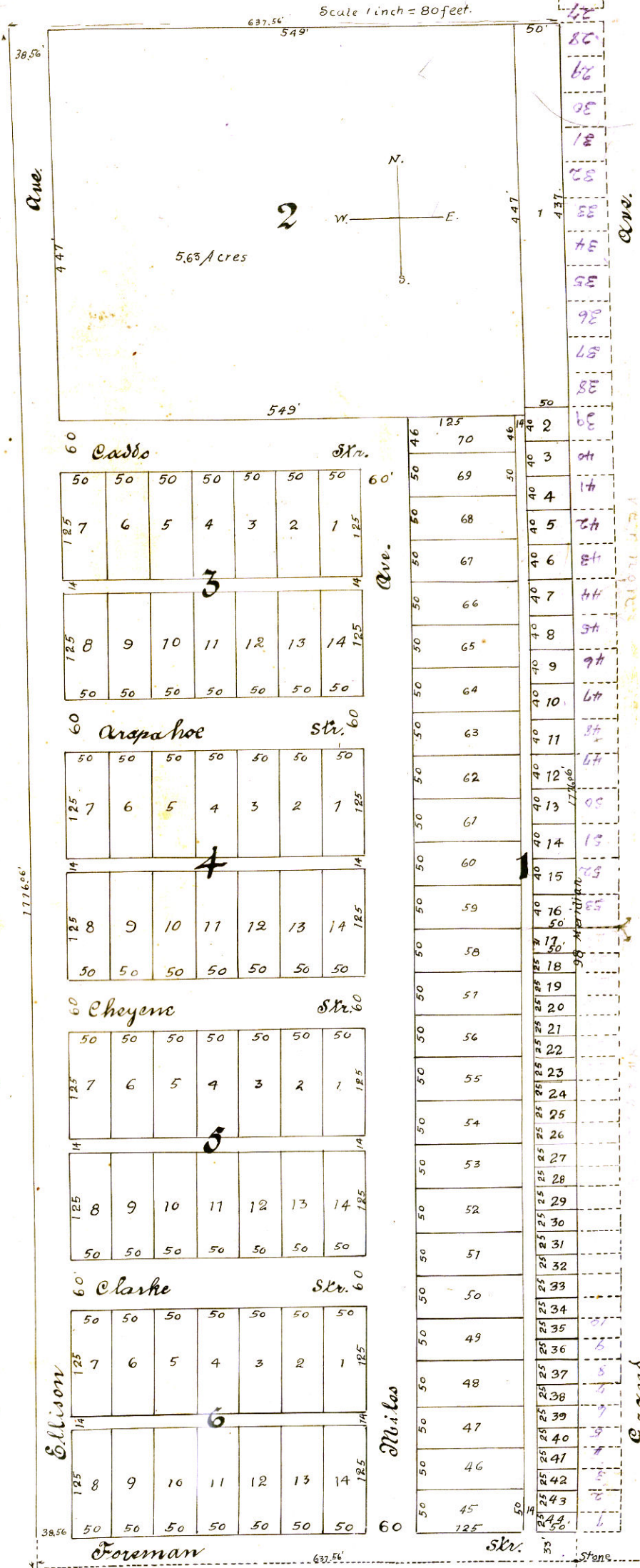

Ave.

Stone

50