

KNOW ALL MEN BY THESE PRESENTS:

THAT WE THE UNDERSIGNED, JOE RUSHING & JERRY RUSHING, HEREBY CERTIFY THAT WE ARE THE OWNERS OF AND THE ONLY PERSON OR PERSONS, CORPORATION OR CORPORATIONS, HAVING ANY RIGHT, TITLE OR INTEREST IN THE LAND SHOWN ON THE ANNEXED PLAT OF "DOVE RUN NORTHWEST", A SUBDIVISION OF A PART OF THE SW/4 OF SECTION 24, T14N, R6W, I.M., PIEDMONT, CANADIAN COUNTY, OKLAHOMA, AND HAVE CAUSED THE SAID PREMISES TO BE SURVEYED AND PLATTED INTO LOTS, BLOCKS, STREETS AND EASEMENTS AS SHOWN ON SAID ANNEXED PLAT, WHICH SAID ANNEXED PLAT REPRESENTS A CORRECT SURVEY OF ALL PROPERTY INCLUDED THEREIN AND IS HEREBY ADOPTED AS THE PLAT OF LAND UNDER THE NAME OF "DOVE RUN NORTHWEST"; THE UNDERSIGNED DO HEREBY FURTHER DEDICATE ALL STREETS AND EASEMENTS SHOWN ON SAID ANNEXED PLAT TO THE PUBLIC FOR HIGHWAYS, STREETS AND EASEMENTS FOR THEMSELVES, THEIR SUCCESSORS, AND ASSIGNS FOREVER AND HAVE CAUSED THE SAME TO BE RELEASED FROM ALL RIGHTS, EASEMENTS AND ENCUMBRANCES EXCEPT AS SHOWN ON THE BONDED ABSTRACTERS CERTIFICATE.

# DOVE RUN NORTHWEST

A SUBDIVISION OF A PART OF THE SW/4 OF SEC. 24, T14N, R6W, I.M.  
PIEDMONT, CANADIAN COUNTY, OKLAHOMA

I, LARRY D. RESER, REGISTERED LAND SURVEYOR NO. LS 1155 IN THE STATE OF OKLAHOMA, DO HEREBY STATE THAT THE ANNEXED PLAT OF "DOVE RUN NORTHWEST", CONSISTING OF ONE (1) SHEET, REPRESENTS A SURVEY MADE UNDER MY SUPERVISION ON THE 2nd DAY OF SEPTEMBER, 1983, AND THAT ALL MONUMENTS SHOWN HEREON ACTUALLY EXIST AND THAT THEIR POSITIONS ARE CORRECTLY SHOWN.

Larry D. Reser  
LARRY D. RESER, LS 1155

STATE OF OKLAHOMA ) SS  
COUNTY OF OKLAHOMA

BEFORE ME THE UNDERSIGNED, A NOTARY PUBLIC IN AND FOR SAID COUNTY AND STATE, ON THIS 26 DAY OF September, 1983, PERSONALLY APPEARED LARRY D. RESER, TO ME KNOWN TO BE THE IDENTICAL PERSON WHO EXECUTED THE WITHIN AND FOREGOING INSTRUMENT AND ACKNOWLEDGED TO ME THAT HE EXECUTED THE SAME AS HIS FREE AND VOLUNTARY ACT AND DEED FOR THE USES AND PURPOSES THEREIN SET FORTH.

Carolee Reser  
NOTARY PUBLIC

GIVEN UNDER MY HAND AND SEAL THE DAY AND YEAR LAST ABOVE WRITTEN.  
MY COMMISSION EXPIRES: 8-31-85

IN WITNESS WHEREOF THE UNDERSIGNED HAVE CAUSED THIS INSTRUMENT TO BE EXECUTED THIS 26th DAY OF September, 1983.

Joe Rushing  
JOE RUSHING  
Jerry Rushing  
JERRY RUSHING

STATE OF OKLAHOMA ) SS  
COUNTY OF OKLAHOMA

BEFORE ME THE UNDERSIGNED, A NOTARY PUBLIC IN AND FOR SAID COUNTY AND STATE ON THIS 26 DAY OF September, 1983, PERSONALLY APPEARED JOE RUSHING & JERRY RUSHING, TO ME KNOWN TO BE THE IDENTICAL PERSONS WHO SUBSCRIBED THE NAME OF THE MAKER TO THE WITHIN AND FOREGOING INSTRUMENT AND ACKNOWLEDGED TO ME THAT THEY EXECUTED THE SAME AS THEIR FREE AND VOLUNTARY ACT AND DEED FOR THE USES AND PURPOSES THEREIN SET FORTH.

GIVEN UNDER MY HAND AND SEAL THE DAY AND YEAR LAST ABOVE WRITTEN.

MY COMMISSION EXPIRES: 8-31-85

Carolee Reser  
NOTARY PUBLIC

### BONDED ABSTRACTER'S CERTIFICATE

STATE OF OKLAHOMA ) SS  
COUNTY OF CANADIAN

THE UNDERSIGNED, DULY QUALIFIED ABSTRACTER IN AND FOR SAID COUNTY AND STATE, HEREBY CERTIFIES THAT, ACCORDING TO THE RECORDS OF SAID COUNTY, TITLE TO THE LAND SHOWN ON THE ANNEXED PLAT OF "DOVE RUN NORTHWEST", A SUBDIVISION OF A PART OF THE SW/4 OF SECTION 24, T14N, R6W, I.M., PIEDMONT, CANADIAN COUNTY, OKLAHOMA, APPEARS TO BE VESTED IN JOE RUSHING & JERRY RUSHING, ON THIS 3rd DAY OF October, 1983, UNENCUMBERED BY PENDING ACTIONS, JUDGMENTS, LIENS, MORTGAGES, TAXES OR OTHER ENCUMBRANCES EXCEPT MINERALS PREVIOUSLY CONVEYED AND MORTGAGES OF RECORD, except as shown of record.

EXECUTED THIS 6th DAY OF October, 1983.

ATTEST: Arlna Milligan SECRETARY  
Charley Hayden Vice-PRESIDENT  
Canadian Valley Abstract Co.

STATE OF OKLAHOMA ) SS  
COUNTY OF CANADIAN

BEFORE ME THE UNDERSIGNED, A NOTARY PUBLIC IN AND FOR SAID COUNTY AND STATE, ON THIS 6th DAY OF October, 1983, PERSONALLY APPEARED Charley Hayden, TO ME KNOWN TO BE THE IDENTICAL PERSON WHO SUBSCRIBED THE NAME OF THE MAKER TO THE WITHIN AND FOREGOING INSTRUMENT AND ACKNOWLEDGED TO ME THAT HE EXECUTED THE SAME AS HIS FREE AND VOLUNTARY ACT AND DEED FOR THE USES AND PURPOSES THEREIN SET FORTH.

GIVEN UNDER MY HAND AND SEAL THE DAY AND YEAR LAST ABOVE WRITTEN.

MY COMMISSION EXPIRES: September 25, 1986

Christie Bates  
NOTARY PUBLIC

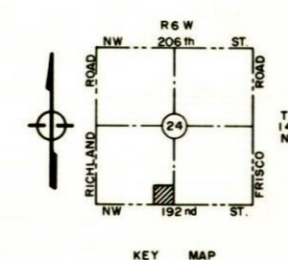
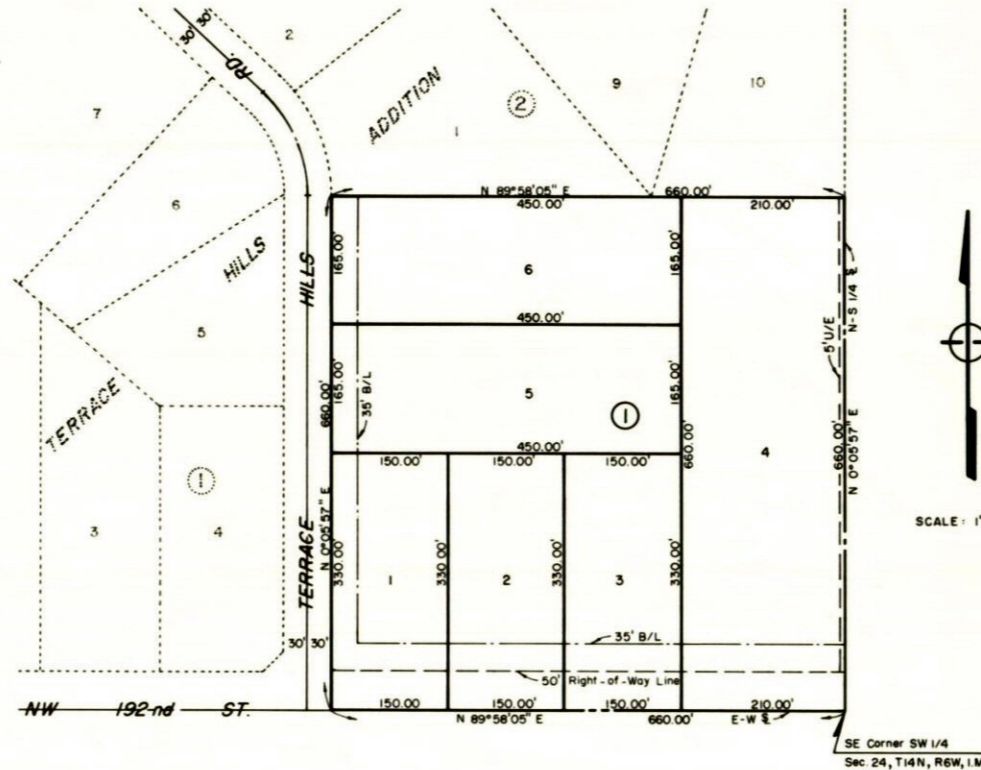

STATE HEALTH DEPARTMENT APPROVAL  
THIS IS TO CERTIFY THAT THE ANNEXED PLAT OF "DOVE RUN NORTHWEST" ADDITION TO PIEDMONT, CANADIAN COUNTY, OKLAHOMA CONFORMS TO ALL APPLICABLE STATE REQUIREMENTS FOR THE USE OF INDIVIDUAL SEWAGE SYSTEMS.  
EXECUTED ON THIS 4th DAY OF OCTOBER, 1983.

Robert D. Campbell  
STATE HEALTH DEPARTMENT

This reproduction meets the requirements as outlined in Senate Bill 377, Section 518, as amended.

TRIANGLE/A & E. Inc.  
308 3RD OKLAHOMA CITY 73102

### CERTIFICATE OF PLANNING COMMISSION APPROVAL

I, RICHARD LOWELL, CHAIRMAN OF THE PLANNING COMMISSION OF PIEDMONT, CANADIAN COUNTY, OKLAHOMA, HEREBY CERTIFY THAT THE SAID PLANNING COMMISSION APPROVED THE FINAL PLAT OF "DOVE RUN NORTHWEST" TO THE TOWN OF PIEDMONT, OKLAHOMA ON THIS 29 DAY OF SEPTEMBER, 1983.

Richard Lowell  
CHAIRMAN

### ACCEPTANCE OF DEDICATIONS BY TOWN COUNCIL

BE IT RESOLVED BY THE TOWN COUNCIL OF PIEDMONT, OKLAHOMA THAT THE DEDICATIONS SHOWN ON THE ANNEXED PLAT OF "DOVE RUN NORTHWEST" TO PIEDMONT, OKLAHOMA ARE HEREBY ACCEPTED.

EXECUTED BY THE TOWN COUNCIL OF THE TOWN OF PIEDMONT, OKLAHOMA ON THIS 29th DAY OF October, 1983.

ATTEST: Barbara Herring  
CHAIRMAN

### CERTIFICATE OF TOWN CLERK

I, BARBARA G. HERRING, TOWN CLERK OF THE TOWN OF PIEDMONT, OKLAHOMA, HEREBY CERTIFY THAT I HAVE EXAMINED THE RECORDS OF SAID TOWN AND FIND THAT ALL DEFERRED PAYMENTS ON UNMATURED INSTALLMENTS UPON SPECIAL ASSESSMENTS HAVE BEEN PAID IN FULL AND THAT THERE IS NO SPECIAL ASSESSMENT PROCEDURE NOW PENDING AGAINST THE LAND SHOWN ON THE ANNEXED PLAT OF "DOVE RUN NORTHWEST" TO THE TOWN OF PIEDMONT, OKLAHOMA.

EXECUTED THIS 10th DAY OF October, 1983.  
Barbara Herring  
TOWN CLERK

### COUNTY TREASURER'S CERTIFICATE

I, VERNON LAWRENCE, HEREBY CERTIFY THAT I AM THE DULY ELECTED, QUALIFIED AND ACTING TREASURER OF CANADIAN COUNTY, STATE OF OKLAHOMA, AND THAT THE TAX RECORDS OF SAID COUNTY SHOW ALL TAXES PAID FOR THE YEAR 1982, AND ALL PRIOR YEARS ON THE LAND SHOWN ON THE ANNEXED PLAT OF "DOVE RUN NORTHWEST" ADDITION, PIEDMONT, CANADIAN COUNTY, OKLAHOMA, AND THAT THE REQUIRED STATUTORY SECURITY HAS BEEN DEPOSITED IN THE OFFICE OF THE COUNTY TREASURER, GUARANTEEING PAYMENT OF THE CURRENT YEARS TAXES.

IN WITNESS WHEREOF, SAID COUNTY TREASURER HAS CAUSED THIS INSTRUMENT TO BE EXECUTED AT EL RENO, OKLAHOMA ON THIS 30 DAY OF September, 1983.

Vernon Lawrence  
COUNTY TREASURER

OWNER'S NOTARY

ABSTRACTER

ABSTRACTER'S NOTARY

SURVEYOR

SURVEYOR'S NOTARY

PLANNING COMMISSION

TOWN CLERK

COUNTY TREASURER

STATE HEALTH DEPARTMENT

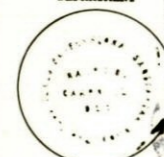
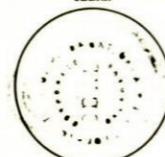
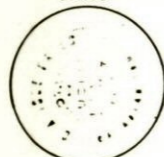
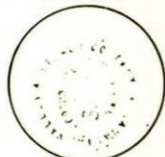

State of Oklahoma  
Canadian County  
Filed for record: Oct 12 1983  
at 3:15 PM and recorded in  
Book 8 Page 44  
Fee \$ 25.00  
BETTY BISHOP  
County Clerk  
By [Signature] Deputy

RESER SURVEYING COMPANY  
LUTHER, OKLAHOMA  
P.O. BOX 427 (405) 277-3646