

Handwritten note at top of page.

DRIES ADDITION TO TOWN OF UNION CITY, OKLAHOMA.

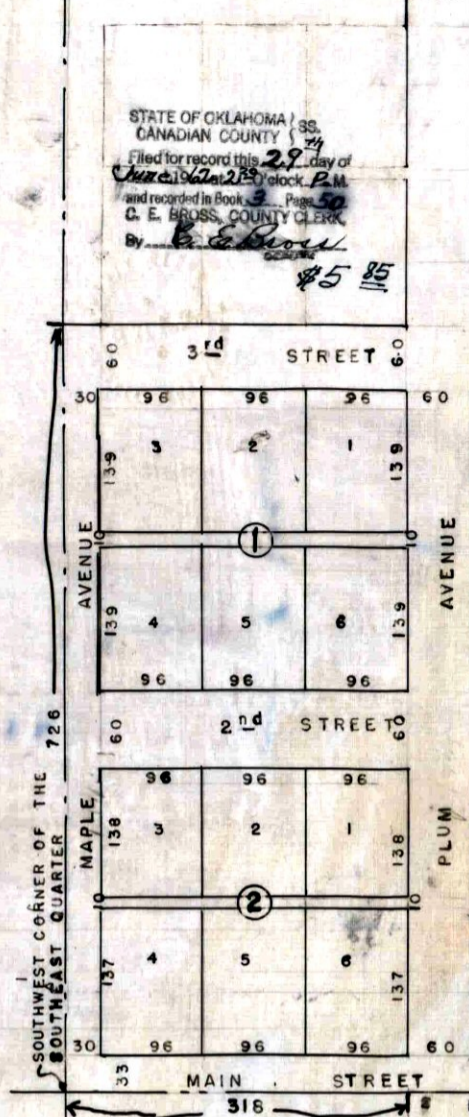

STATE OF OKLAHOMA)
 CANADIAN COUNTY) SS
 Filed for record this 22nd day of
 March 1962 at 2:15 P.M.
 and recorded in Book 3, Page 50
 C. E. BROSS, COUNTY CLERK
 By *[Signature]*
 #5 85

STATE OF OKLAHOMA)
 COUNTY OF CANADIAN) SS
 Comes now, Fred J. Dries and Florence H. Dries
 husband and wife being first duly sworn, depose and
 say that they are the owners of that portion of SW₄
 of the SE₄ of section 28, Township 11 North; Range 7
 West of the Indian Meridian, Canadian County, more
 particularly described as follows:
 Beginning at the Southwest corner of the Southeast
 Quarter of Section 28, Township 11 North; Range 7 West
 thence North 726.0 feet; thence East 318.0 feet; thence
 South 726.0 feet; thence West 318.0 feet to the point
 of beginning.
 That they have caused same to be platted into Lots
 and Blocks, Streets and Alleys and the width and lengths
 of same are shown on plat thereto attached and made a
 part hereto in feet and decimals thereof.
 That such hereafter be known as DRIES ADDITION TO THE
 TOWN OF UNION CITY, OKLAHOMA, CANADIAN COUNTY.
 That they do hereby dedicate the Streets and alleys
 hereon to the uses and purposes of the General Public.

[Signature]
 Fred J. Dries
[Signature]
 Florence H. Dries

State of OKLAHOMA)
 COUNTY OF CANADIAN) SS
 Before me, the undersigned, a Notary Public in and for
 said County and State on this 5th day of March 1962
 personally appeared Fred J. Dries and Florence H. Dries
 husband and wife, to me known to be the identical persons
 who executed the within and foregoing instrument and
 acknowledged to me that they executed the same as their
 free and voluntary act and deed for the uses and purposes
 therein set forth.
 Given under my hand and seal the day and year last above
 written.

My Commission expires 3/10/1962. *[Signature]*
 Notary Public.

STATE OF OKLAHOMA)
 COUNTY OF CANADIAN) SS
 Comes now Woodrow W. Bowers, of lawful age and first duly
 sworn and deposes and says that he is a Registered Profession-
 al Engineer and Surveyor and that he was retained by
 Fred J. Dries and Florence H. Dries to survey and plat
 a certain part of the SW₄ of the SE₄ of Section 28, T11N;
 R7W.I.M. and that he did survey and make plat thereon,
 showing the Lots, Blocks, Streets and Alleys showing the
 dimensions of each hereon in feet and decimals and that
 same are true and correct to the best of my knowledge
 and belief.

[Signature]
 Woodrow W. Bowers
 Professional Engineer

SECTION LINE
 BETWEEN SECTIONS
 28 & 33 TOWNSHIP 11
 NORTH, RANGE 7 WEST

COUNTY TREASURER CERTIFICATE
 I, Helen March, do hereby certify that
 I am the duly elected, qualified and
 acting County Treasurer of Canadian
 County State of Oklahoma, that the tax
 records of said county show all taxes
 are paid for the year 1961 and prior
 years on the land shown on the annexed
 plat of DRIES ADDITION TO THE TOWN OF
 UNION CITY, OKLAHOMA in Canadian County
 that the required statutory
 In witness whereof said County Treasurer
 has caused the instrument to be executed
 at El Reno, Oklahoma on this 23rd day of
 February 1962.

[Signature]
 Helen March
 COUNTY TREASURER

STATE OF OKLAHOMA)
 COUNTY OF CANADIAN) SS
 Before me, the undersigned, a Notary Public in and for
 said County and State on this 28th day of February 1962,
 personally appeared, Woodrow W. Bowers, to me known to
 be the identical person who executed the within and fore-
 going instrument and acknowledged to me that he executed
 the same as his free and voluntary deed for the uses
 and purposes therein set forth.
 Given under my hand and seal the day and year last above
 written.

My commission expires 3/10/1962. *[Signature]*
 Notary Public.

Handwritten note at bottom center.

9814