

16 EAST HILL
ADDITION
TO
EL RENO OKLA.

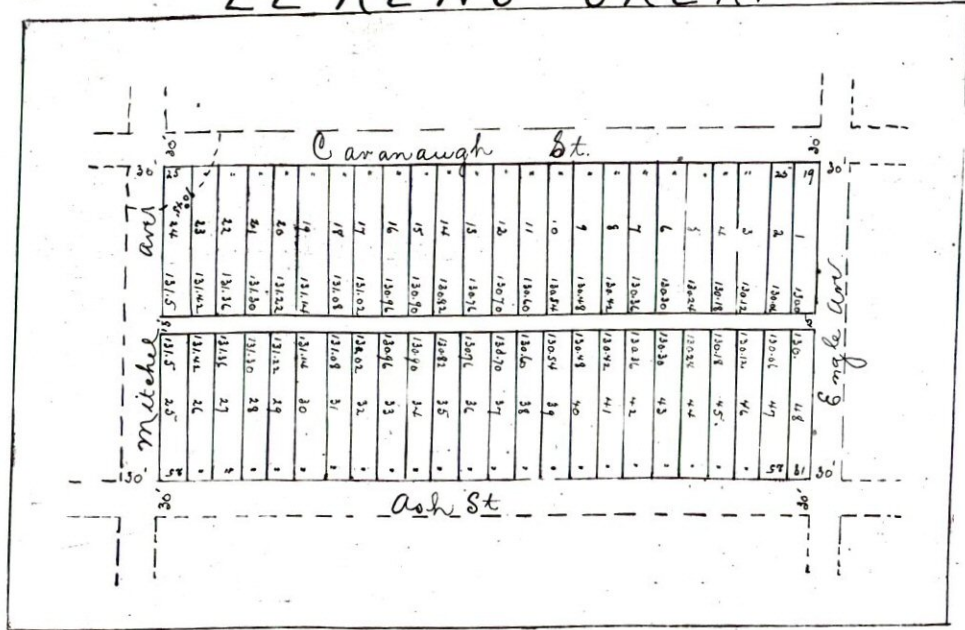

State of Oklahoma
Canadian County ss.

I, L. C. House, hereby certify that I have surveyed, platted and staked, the annexed plat of East Hill addition to the City of El Reno, Oklahoma into blocks, lots, streets and alleys, stakes being driven at the corner of each block and lot, said addition is located in and bounded as follows, Beginning at the North west corner of the South East Quarter of the South East 1/4 of Section 9, Twp 12 N. R. 7 West 2 N. thence East 65 1/2'; thence South 335' thence East 65 1/2'; thence North 335' to point of beginning, containing five acres, all in the South East 1/4 Sec. 9, Twp 12 N. R. 7 W. 2 N. The plat on the margin of which this is written is a correct description thereof. All blocks, lots, streets and alleys are of the dimensions marked upon said plat.

L. C. House, Surveyor.

Know all men by these presents, that Charles L. Engle and his wife Mary E. Engle have caused the above described lands to be surveyed and platted into blocks, lots, streets and alleys as is shown and set forth on and by the annexed plat to be known and called East Hill Addition to the City of El Reno, Oklahoma. All streets and alleys are of the free consent and desire of the owners and are hereby dedicated to and for the use of the public.

Charles L. Engle
Mary E. Engle

State of Oklahoma
Canadian County ss.

Before me a Notary Public in and for said County, and State on the 16th day of May 1908, personally appeared Charles L. Engle and his wife Mary E. Engle to me known to be the identical persons who subscribed their names to the foregoing instrument as its owners and acknowledged to me that they executed the same as their free and voluntary act and deed for the purpose therein named.

H. J. Malone
Notary Public

My Comm. Expires Feb. 6 1909.

State of Oklahoma

16
CORRECTED PLAT OF EAST HILL ADDITION
TO
EL RENO OKLA.

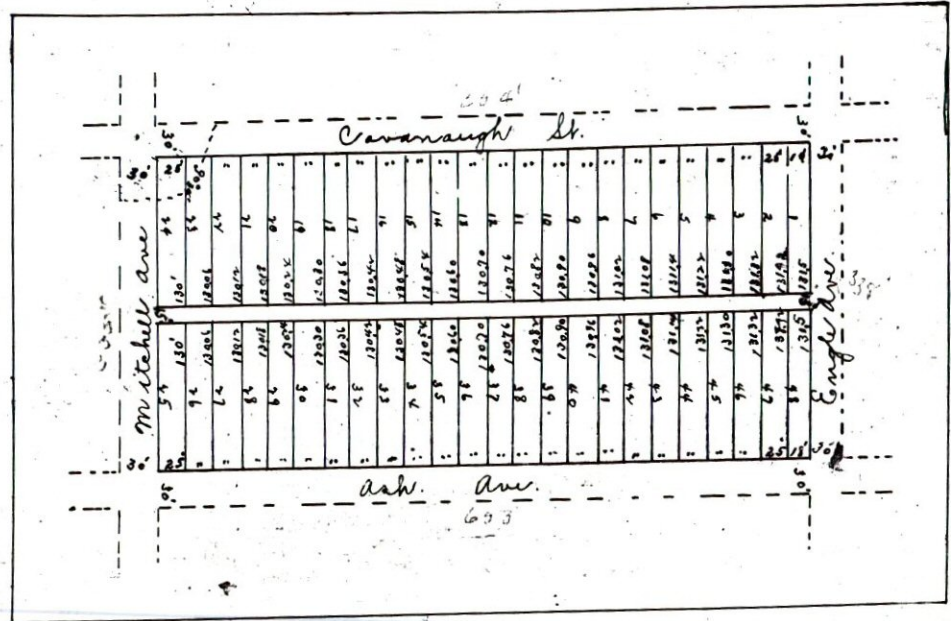

State of Oklahoma
Canadian County ss.

I, L. C. House, hereby certify that I have surveyed, platted and staked the annexed plat of East Hill Addition to the City of El Reno, Oklahoma into blocks, lots, streets and alleys, stakes being driven at the corner of each block and lot, said addition is located in and bounded as follows, Beginning at the North West corner of the South East 1/4 of Section 9, Twp 12 N. R. 7 W. 2 N. thence East 65 1/2'; thence South 338' thence West 65 1/2'; thence North 335' to point of beginning, containing five acres, all in the South East 1/4 Section 9, Twp 12 N. R. 7 W. 2 N. The plat on the margin of which this is written is a correct description thereof. All blocks, lots, streets and alleys are of the dimensions marked upon said plat.

This is intended to correct the plat of East Hill Addition which was in error, filed for record on the 15th day of August 1908, at 8:30 a.m. Rec. in Book 7, page 15 records of Canadian County, Oklahoma.

L. C. House, Surveyor
Subscribed and sworn to before me this 16th day of September 1908.
H. J. Malone, Notary Public
My Commission Expires Feb. 6 1909.

Know all men by these presents, that Charles L. Engle and his wife Mary E. Engle have caused the above described land to be surveyed and platted into blocks, lots, streets and alleys as is shown and set forth on and by the annexed plat to be known and called East Hill Addition to the City of El Reno, Oklahoma. All streets and alleys are of the free consent and desire of the owners and are hereby dedicated to and for the use of the public.

Charles L. Engle
Mary E. Engle

State of Oklahoma
Canadian County ss.

Before me, a Notary Public in and for said County, and State on the 16th day of September 1908, personally appeared Charles L. Engle and his wife Mary E. Engle to me known to be the identical persons who subscribed their names to the foregoing instrument and acknowledged to me that they executed the same as their free and voluntary act and deed for the use and purposes therein set forth.

H. J. Malone, Notary Public
My Commission Expires Feb. 6 1909.

State of Oklahoma
Canadian County ss.

Filed for record this 16th day of Sept. 1908 at 4:00 clock P. M. and recorded
Clyde M. Atchewa, Register of Deeds