

CATHOLIC EL RENO CEMETERY

LOCATED IN THE S.E. QUARTER OF THE N.E. QUARTER
SECTION 16 TWP. 12 N. OF R.7. W.I.M.

ALL LOTS ARE 20X24 FT. UNLESS OTHERWISE MARKED.
O INDICATES WHERE TREES SHOULD BE PLANTED.
Scale 1"=30'

1820.25 Ft. To Section Corner

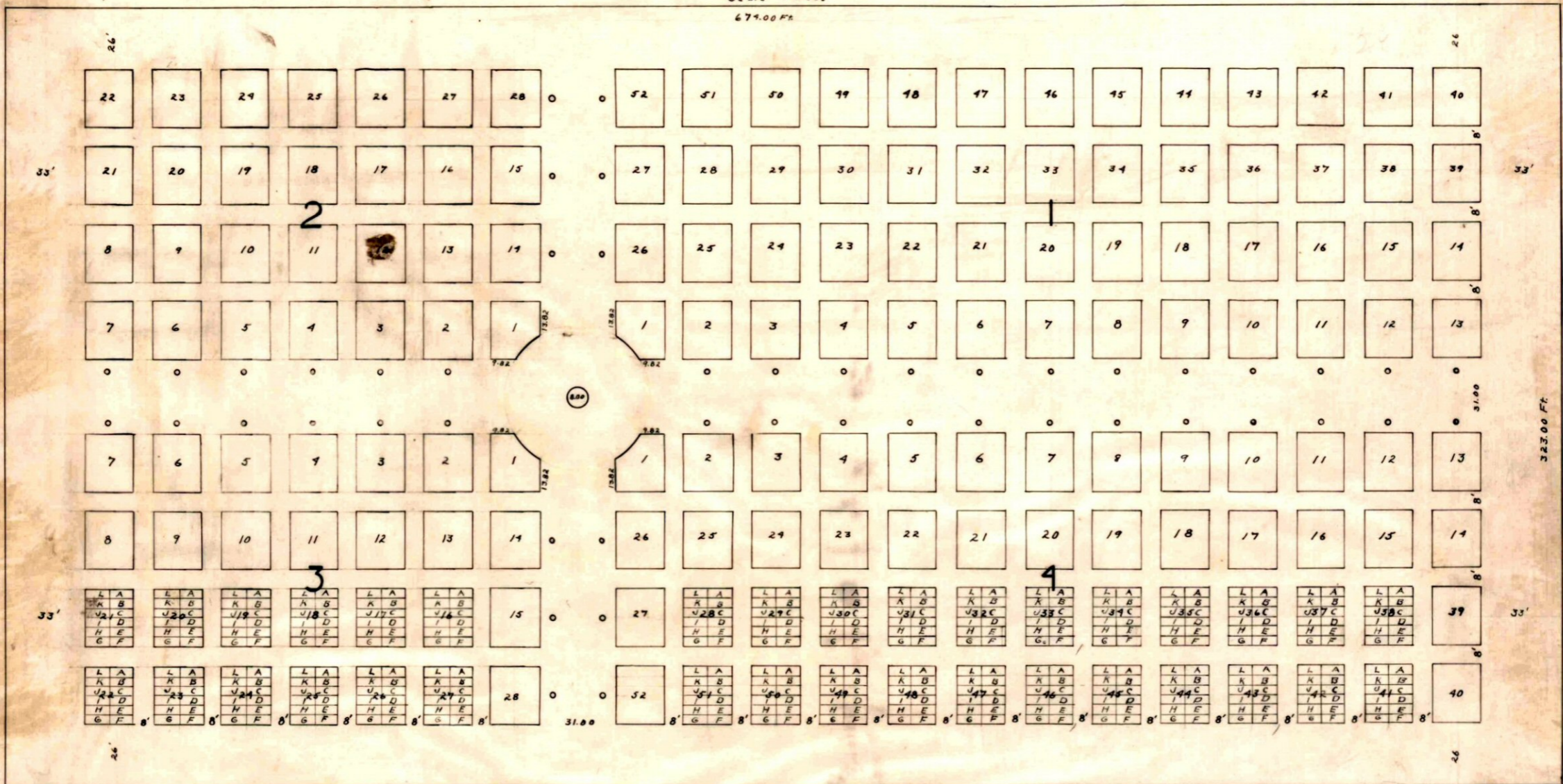

Oklahoma Territory } S.S.
Canadian County }

I, C. C. Brown, a surveyor, hereby certify that I have surveyed and platted the annexed plat of El Reno Cemetery into lots, blocks, streets and alleys; said cemetery is located in the S.E. quarter of the N.E. quarter section (16) sixteen twp. 12 north of range 7. W.I.M. in Canadian County O. T. that the plat on the margin of which this is written is a correct description thereof. All the lots, blocks, streets and alleys are of the dimensions marked upon said plat oak stakes being driven at all the corners of each lot.
Containing 5.00 acres.

C. C. Brown Surveyor

Oklahoma Territory }
Canadian County }
I hereby certify that this instrument was filed for record in my office at 4 o'clock P.M. November 22, 1901, and recorded in Book 1 Page 39

Jeff Patten
Register of Deeds