

EL RENO CEMETERY

Located in the S^o/₂ of the N.E.¹/₄ of the N.E.¹/₄ and N.¹/₂ of the N.E.¹/₄ of the S.E.¹/₄ of Sec. 16, T¹/₂N., R¹/₂W. of the Ind. Mer.

Scale, 1" = 30ft.

TERRITORY of OKLAHOMA } S.S.
CANADIAN COUNTY

I, C. C. Brown a surveyor, hereby certify that I have surveyed and platted the annexed plat of EL RENO CEMETERY into lots, blocks, streets and alleys, and that said cemetery is located in the S^o/₂ of the N.E.¹/₄ of the N.E.¹/₄ and the N.¹/₂ of the N.E.¹/₄ of the S.E.¹/₄ of Sec. 16 T¹/₂N., Range 7 W. of the Indian Meridian, and containing 4.58 acres.

That the plat on the margin of which this is written is a correct description thereof, and all lots, blocks, streets and alleys are of the dimension marked upon said plat, oak stakes being driven at the corners of each lot.

C. C. Brown Surveyor

48

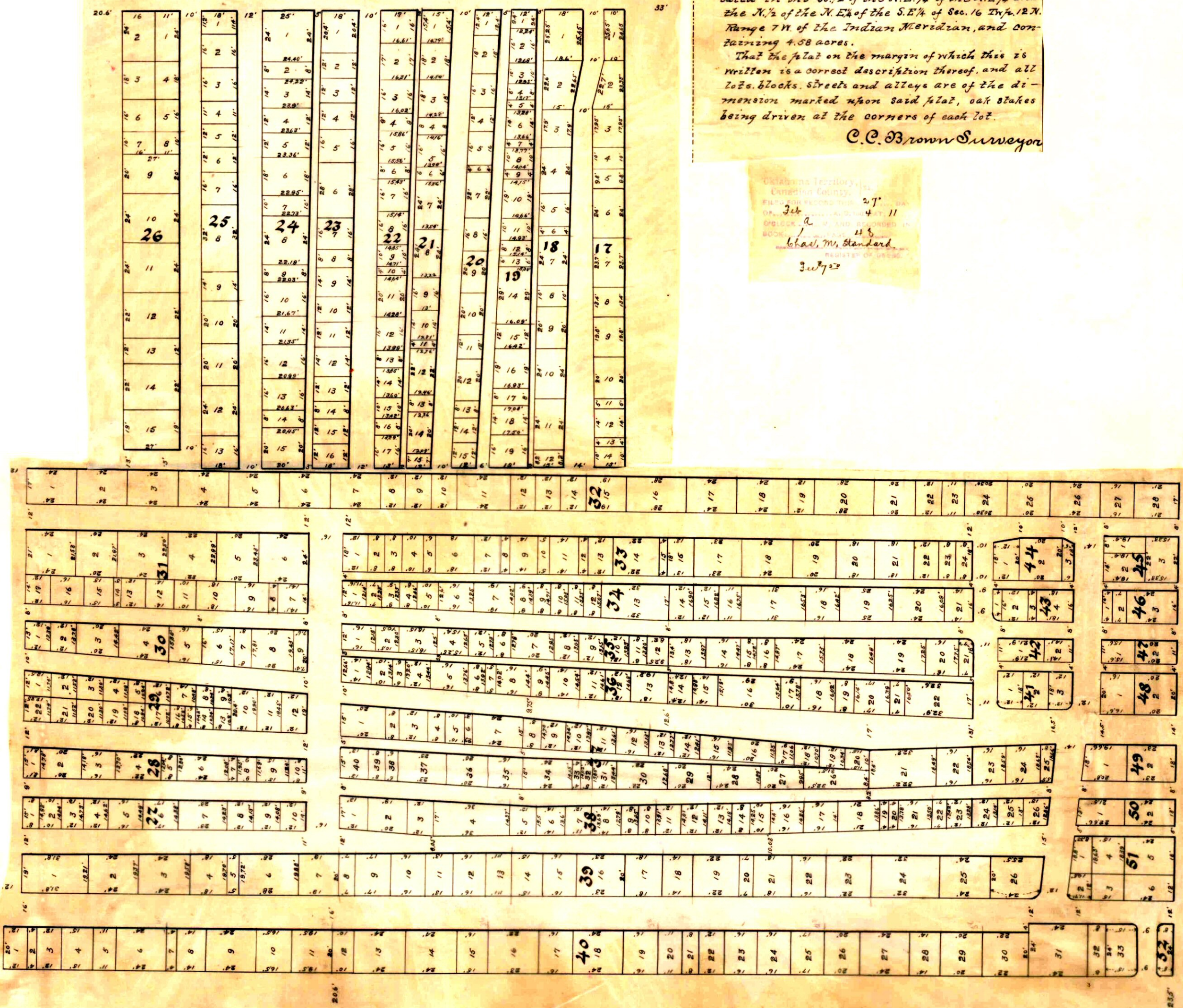

Oklahoma Territory,
Canadian County,
Filed for Record Nov. 27, 1906.
Plat No. 27, Block 11
Charles M. Standard
REGISTER OF DEEDS
3-17-07