

PLAT
OF
ENGLEWOOD ADDITION
TO
EL-RENO
Canadian County Oklahoma Territory

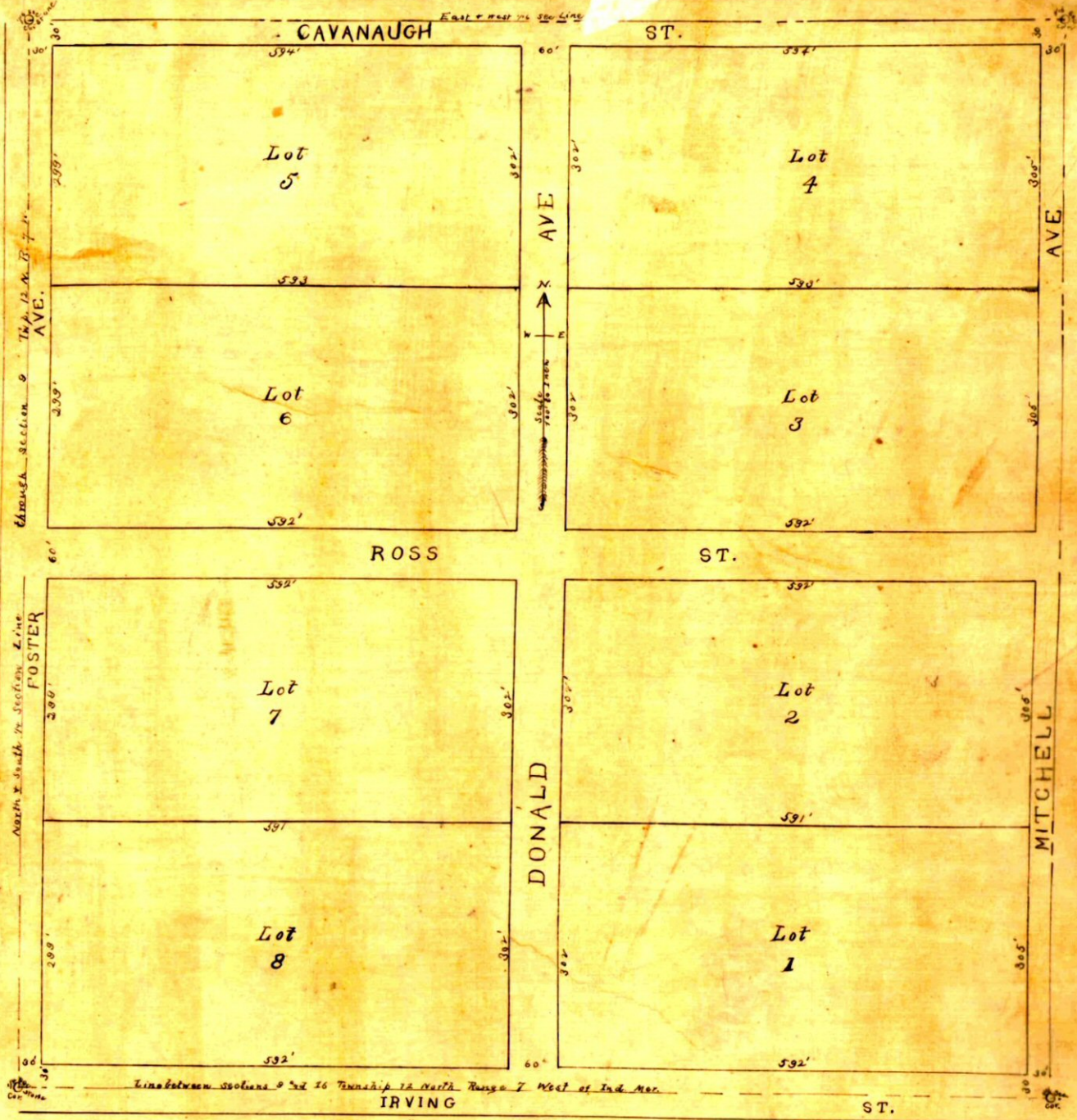

Know all men by these presents, that, the Minneapolis Loan and Improvement Company, a Corporation incorporated under the Laws of the Territory of Oklahoma and doing business in the Territory of Oklahoma, is the owner of the South West quarter (1/4) of the South East quarter (1/4) of Section the nine (9) in Township the Twelve (12) North of Range the Seven (7) West of the Ind. Mer. Canadian County Oklahoma Territory, and by its President H. J. Whitley, acting Secretary, caused the same to be surveyed, and divided into Lots and Streets as shown by the above plat. The dimensions of all Lots and the width of all street are shown by figures on said Plat, and the names of such Streets are as they appear thereon and said Streets are hereby dedicated to and for the use of the Public.

Witness our hand this 25th day of September A.D. 1892
 George S. Ogburn, acting Secretary
 Minneapolis Loan and Improvement Company
 by H. J. Whitley, President

OKLAHOMA TERRITORY } S.S.
 Canadian County }
 Be it remembered that on the 25th day of September A.D. 1892 before me the undersigned Register of Deeds of Canadian County personally appeared H. J. Whitley President of the Minneapolis Loan and Improvement Company to me personally known to be the identical person and foregoing dedication and who acknowledges the same to be his voluntary act and deed for the uses and purposes above set forth.

In witness whereof I have hereunto set my hand and affixed my official seal the day and year last above written.

Chas. Rider
 Register of Deeds
 By Mrs. McHugh, Deputy

OKLAHOMA TERRITORY } S.S.
 Canadian County }
 I, S. T. Wood, Surveyor, do hereby certify that I have made a survey of the S.W. 1/4 of the S.E. 1/4 of Section 9 in Twp. 12, N. of R. 7 W. in Canadian County, and divided the same into Lots and Streets, as shown by the above Plat, which a true and correct Plat of the same.
 S. T. Wood
 Sup. County Surveyor

at Sept. 25th 1892
 Chas. Rider,
 Register of Deeds