

# GRIGGS ADDITION

A PART OF THE S.E. 1/4, SEC. 29, T. 11 N., R. 5 W., I.M.

THE CITY OF MUSTANG  
CANADIAN COUNTY OKLA.

- UNPLATTED -

CENTER SEC. 29,  
T. 11 N. - R. 5 W., I.M.

N.E. COR. S.E. 1/4 SEC. 29,  
T. 11 N. - R. 5 W., I.M.

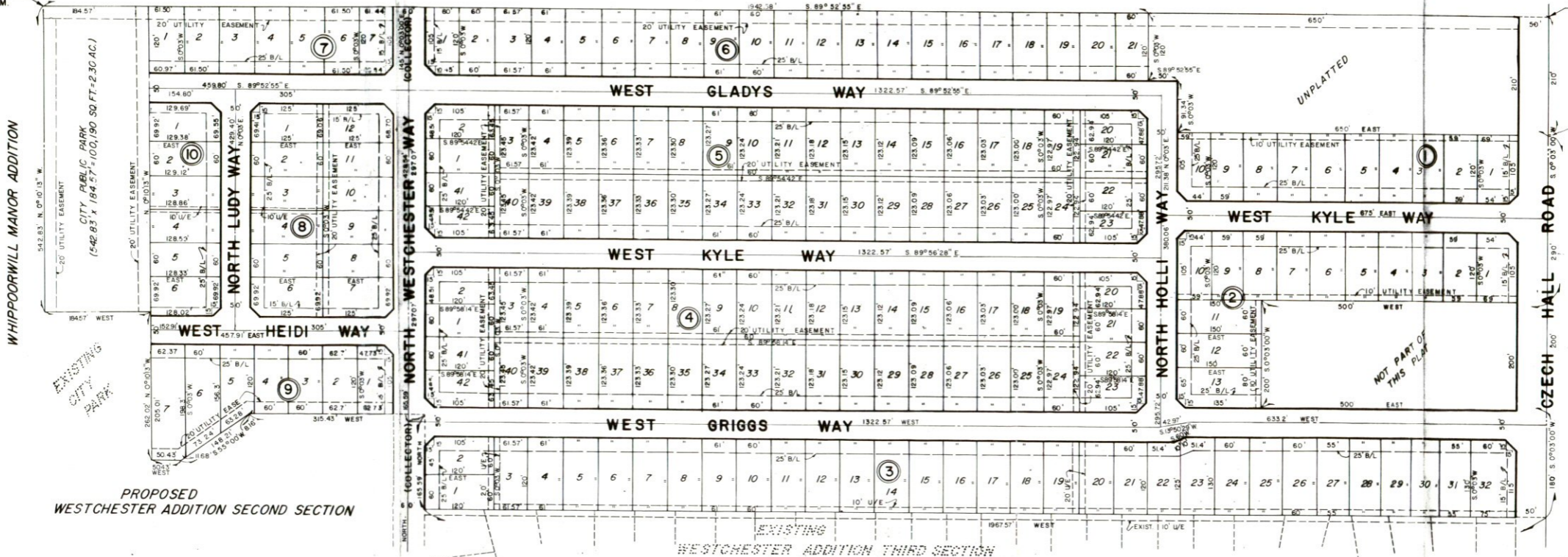

PROPOSED  
WESTCHESTER ADDITION SECOND SECTION

EXISTING  
WESTCHESTER ADDITION THIRD SECTION

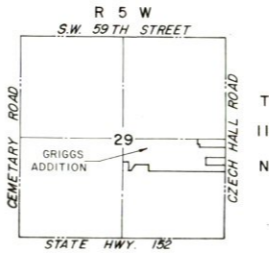

- NOTES:**
- A. ALL STREETS NOT MARKED "COLLECTOR" ARE TO BE MINOR STREETS AS PER CITY REQUIREMENTS.
  - B. ALL SIGHT TRIANGLES AT INTERSECTIONS ARE 45 DEGREE WITH 15' LEGS.
  - C. TOTAL DRAINAGE AREA OF THE SUBDIVISION IS 40.5 ACRES.
  - D. ALL LOTS ON CZECH HALL ROAD SHALL HAVE ENTRY DRIVES ONTO MINOR STREETS NOT ONTO CZECH HALL ROAD.
  - E. THE FOLLOWING LOTS SHALL PROVIDE ENTRY DRIVES ONTO MINOR STREETS NOT ONTO NORTH WESTCHESTER WAY:  
 BLOCK NO. 9 - LOT NO. 1  
 BLOCK NO. 8 - LOTS NO. 7 & 12  
 BLOCK NO. 5 - LOTS NO. 2 & 42  
 BLOCK NO. 4 - LOTS NO. 2 & 42  
 BLOCK NO. 3 - LOT NO. 2

 SURVEYOR  
 12/19/79  
 SURVEYOR SEAL