

# HILD ACRES ADDITION

BEING A SUBDIVISION OF THE E 1/2 OF THE SW 1/4 OF SECTION 3, TOWNSHIP 11 NORTH, RANGE 7 WEST OF THE INDIAN MERIDIAN, BEING IN  
CANADIAN COUNTY, OKLAHOMA

Ridgway's, Inc. certifies that this reproduced copy meets the grammatical requirement of the State of Oklahoma statute, section 1, 11 O.S. 1971, section 518 amended Sept. 5, 1978.

State of Oklahoma  
Canadian County  
No. 795139  
Page 1 of 2  
Plat E  
MATTY BISHOP  
County Clerk

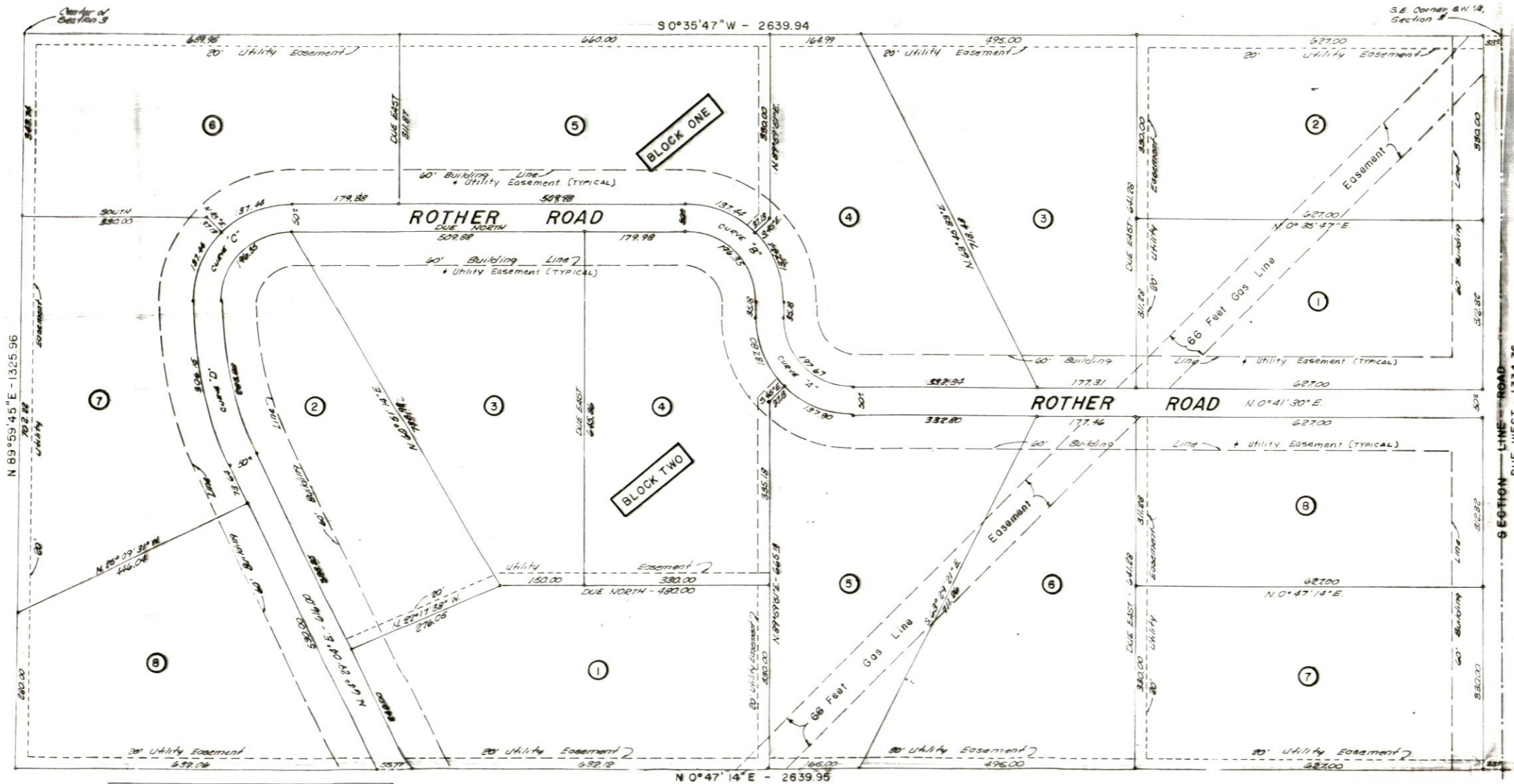

| CENTERLINE CURVE DATA |                       |         |        |        |
|-----------------------|-----------------------|---------|--------|--------|
| CURVE NO.             | ANGLE                 | TANGENT | RADIUS | LENGTH |
| A                     | $89^{\circ} 18' 20''$ | 150.00  | 143.90 | 236.83 |
| B                     | $89^{\circ} 59' 51''$ | 150.00  | 150.00 | 235.61 |
| C                     | $90^{\circ} 00' 00''$ | 150.00  | 150.00 | 235.61 |
| D                     | $25^{\circ} 30' 56''$ | 150.00  | 682.48 | 295.01 |

SURVEY NO. 795139

SHEET ONE OF TWO

**OKLAHOMA LAND SURVEYING SERVICE**  
 GENE HILDEBRANT  
 Registered Land Surveyor  
 1101 S. W. 60th - 628-3735  
 OKLAHOMA CITY, OKLAHOMA 73139  
 "Surveying the Land of Oklahoma"