

# IDLEWYLD

AN ADDITION TO  
OKLAHOMA CITY, OKLAHOMA  
A PART OF THE S.E. 1/4, SEC. 25, T13N, R5W, I.M.  
CANADIAN COUNTY

State of Oklahoma  
Canadian County  
Filed for record on 03/19/23  
at 3:57 P.M. and recorded in  
Book 5 Page 22  
Fee \$ 5.00  
FRANCIS J. BARNETT  
COUNTY CLERK  
Canadian County, Oklahoma

Center of Sec. 25,  
T13N, R5W, I.M.

NE Cor. of the SE 1/4  
Sec. 25, T13N, R5W, I.M.

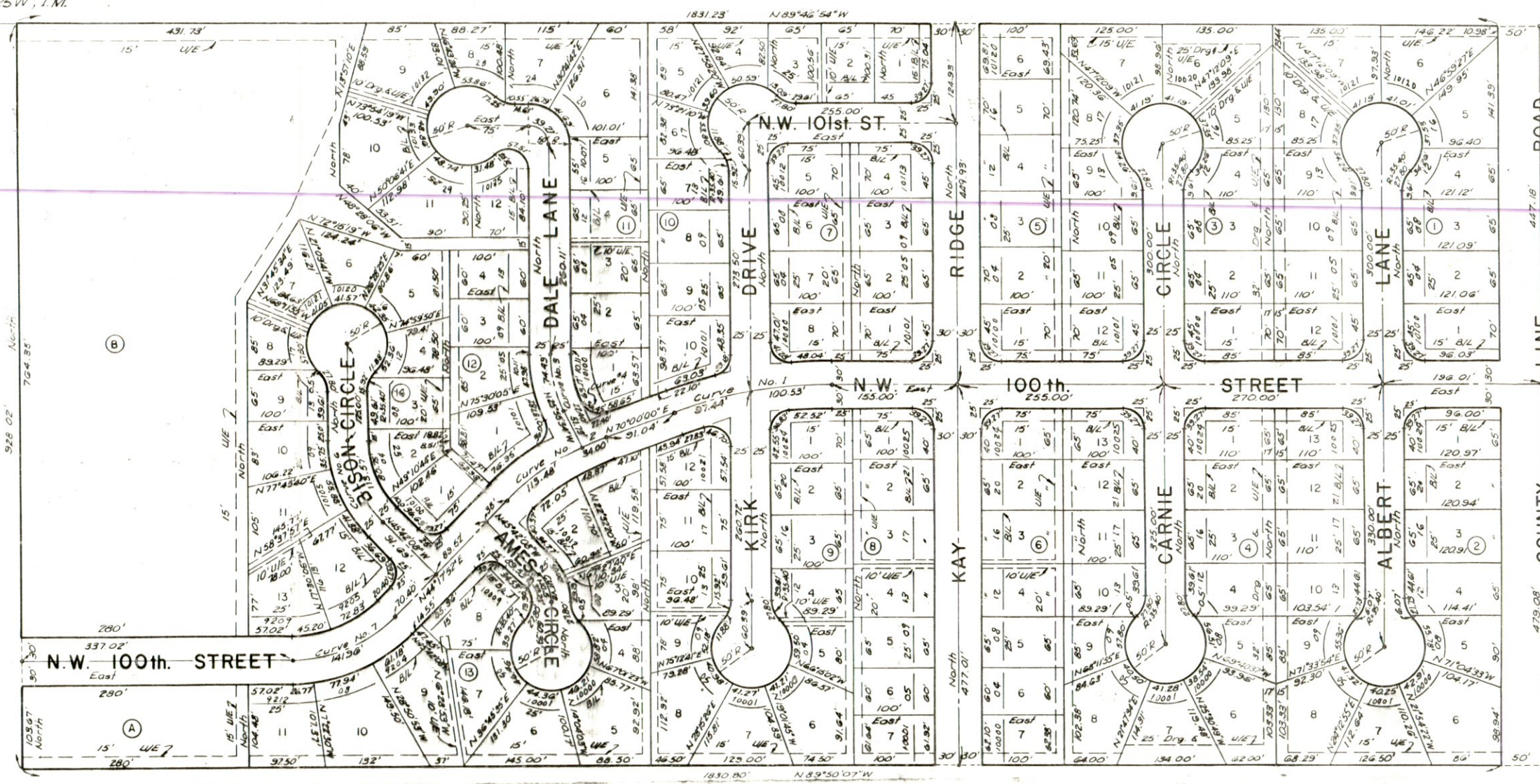

Scale: 1"=100'

⊕ CURVE DATA

Curve No.	Δ	T	L	R
1	20°00'00"	100.00'	197.97'	567.13'
2	25°42'08"	75.00'	147.48'	328.76'
3	25°55'34"	37.89'	74.49'	164.61'
4	84°04'26"	22.40'	36.45'	24.84'
5	45°42'08"	20.73'	39.25'	49.20'
6	45°42'08"	60.00'	113.57'	142.38'
7	45°42'08"	75.00'	141.96'	177.97'

Note: All maintenance of Blocks A & B located hereon shall be the responsibility of the Property Owners Association comprising all lot owners owning property within the plat of IDLEWYLD Addition. The said Property Owners Association, is charged with the responsibility of maintaining all drainage swales & drainage channels.