

LAKE VIEW SECOND ADDITION

**TO
EL RENO, OKLA.**

DESCRIPTION:

All of the south half (1/2) of the West half (1/2) of the North west Quarter (1/4) of Section eight (8) township twelve (12) North; range seven (7) West, 1.M. except one block of ground in the Southeast part of said tract one hundred fifty (150) feet by two hundred forty seven (247) feet in area, more particularly described as follows: Beginning at a point on the South boundary line of said tract thirty three (33) feet West of the Southeast Corner of said tract, running thence due West from said point a distance of one hundred fifty (150) feet along the South boundary line of said tract, thence due North a distance of 247 ft, thence due East a distance of 150 ft, thence due South a distance of 247 ft, to the point of beginning.

STATE OF OKLAHOMA
Canadian County
Filed for record this 7th day of June
1910 at 11:15 A.M.
C. W. Matthews
Recorder of Deeds

We the undersigned, certify that we have made an accurate survey of the above described property and have subdivided same into streets, alleys, blocks and lots as shown on the accompanying sketch; and that said sketch is a correct representation of the manner in which said subdivision was staked into streets, alleys, blocks and lots.

Macklin & Warfield
Civil Engineers
Chickasha, Okla.

State of Oklahoma }
County of Canadian } ss.

Before me George A. Toolan, a Notary Public in and for said County & State on this 26th day of May, A.D. 1910, personally appeared H. Macklin & W. E. Warfield to me known to be the identical persons who executed the within and foregoing instrument, and acknowledged to me that they executed the same as their free and voluntary act and deed for the uses and purposes therein set forth.
My Commission expires July 12, 1913

Geo. A. Toolan
Notary Public

State of Oklahoma }
County of Canadian } ss.

Harden Realty Company, a corporation, being the owner of the tract of land described on this Map, has caused the same to be surveyed and the attached map thereof to be made, which map indicates the base line established and correctly describes and shows all the streets, alleys, and commons or public grounds giving the names, width, courses boundaries and extent of all such streets and alleys; and shows all lots and blocks, correctly numbered, together with length and width of same, expressed in feet and decimal parts thereof; said tract to constitute and to be known as LAKE VIEW SECOND ADDITION to the City of El Reno, Oklahoma.

And said Harden Realty Company, for value received hereby dedicates all streets, alleys, and public grounds as shown on said Map, to the public use forever.

In witness whereof, the said Harden Realty Company has hereunto caused its corporate seal to be affixed, and this instrument to be signed by its president and attested by its secretary, at El Reno, Oklahoma, this 26th day of May, A.D. 1910.

Attested By *John J. Harden* Secretary
Harden Realty Company
President

State of Oklahoma }
County of Canadian } ss.

Before me Geo. A. Toolan, a Notary Public in and for said County and State, on this 26th day of May, 1910, personally appeared L. A. Wilson, to me known to be the identical person who subscribed the name of the maker thereof to the foregoing instrument as its president, and acknowledged to me that he executed the same as his free and voluntary act and deed, and as the free and voluntary act and deed of such corporation for the uses and purposes therein set forth.
My Commission Expires July 12, 1913

Geo. A. Toolan
Notary Public

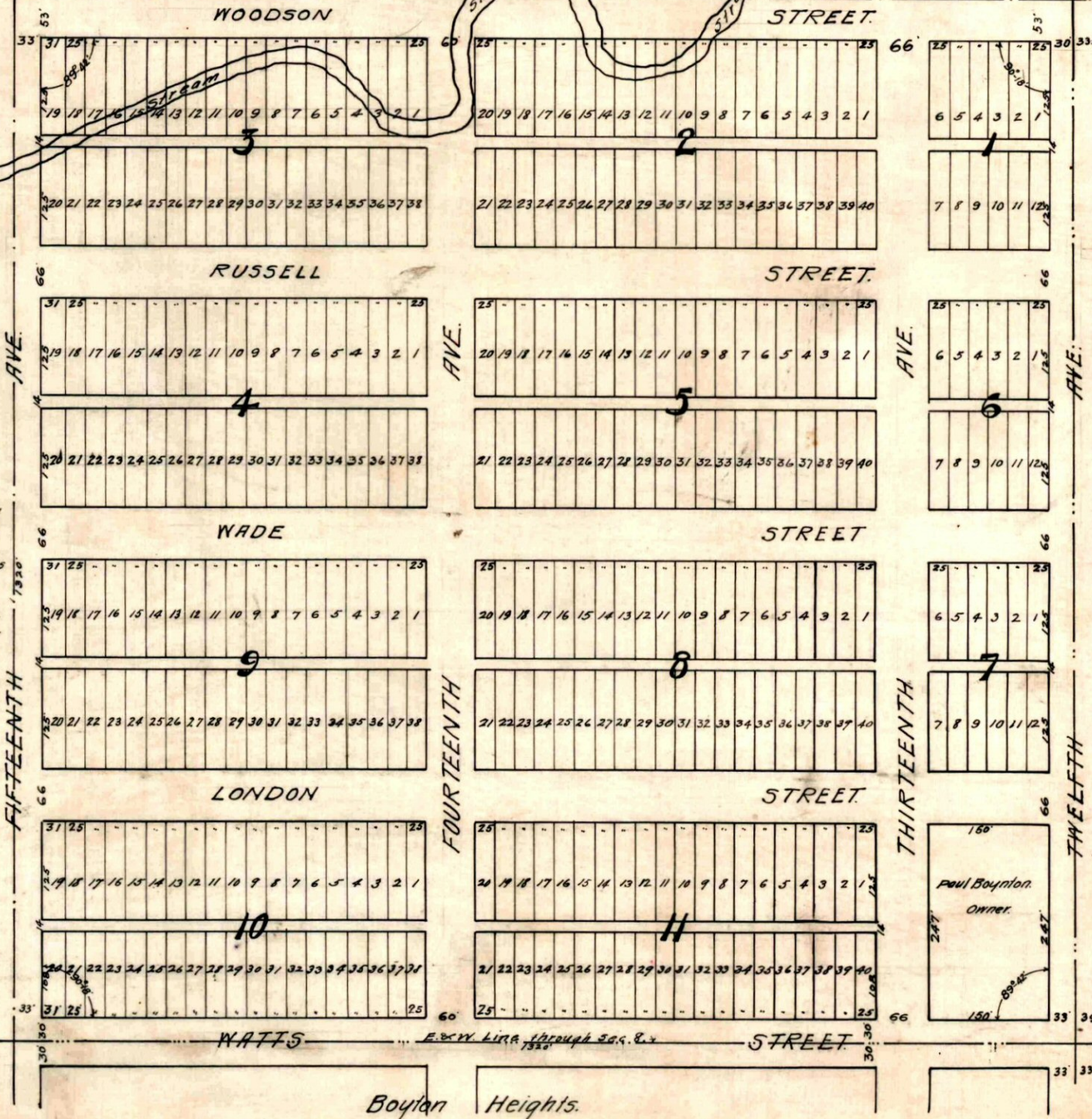

MACKLIN & WARFIELD
Civil-Engineers & Architects
5/20/10. Chickasha-Okla.