

LAKEHOMA ACRES

A SUB-DIVISION OF N.E. 1/4 SEC 31 T11N, R5W, I.M.

MUSTANG
CANADIAN COUNTY, OKLAHOMA

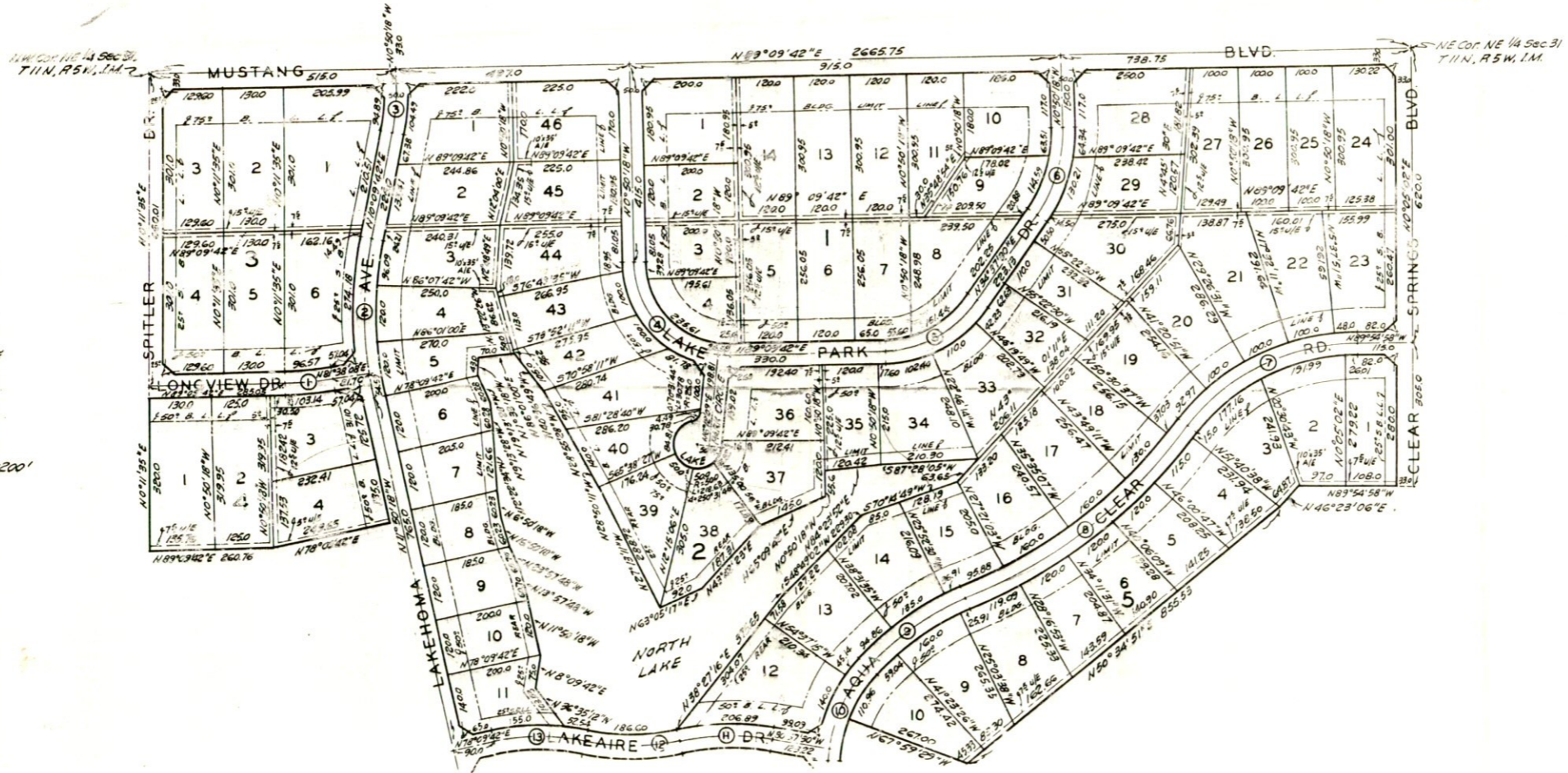

| NO. | DELTA | CURVE LENGTH | RADIUS | TANGENT |
|-----|----------------|--------------|---------|---------|
| 1 | 4° 7' 31" 34" | 99.86 | 760.20 | 50.0 |
| 2 | 4° 22' 12" 00" | 245.69 | 900.90 | 175.0 |
| 3 | 4° 11' 00" 00" | 396.5 | 519.27 | 50.0 |
| 4 | 4° 30' 00" 00" | 346.16 | 200.00 | 200.0 |
| 5 | 4° 54' 32" 12" | 250.83 | 242.51 | 125.0 |
| 6 | 4° 35' 27" 48" | 193.57 | 312.74 | 100.0 |
| 7 | 4° 52' 30" 00" | 418.07 | 456.25 | 225.0 |
| 8 | 4° 30' 00" 00" | 592.00 | 1135.27 | 305.0 |
| 9 | 4° 25' 00" 00" | 252.86 | 505.39 | 130.0 |
| 10 | 4° 30' 00" 00" | 221.51 | 333.98 | 115.0 |
| 11 | 4° 20' 55" 12" | 197.75 | 542.72 | 100.0 |
| 12 | 4° 24' 00" 00" | 197.07 | 470.46 | 100.0 |
| 13 | 4° 24' 00" 00" | 197.07 | 470.46 | 100.0 |

Note: All streets in subdivision are 50ft. width unless otherwise shown.

STATE OF OKLAHOMA }
 CANADIAN COUNTY }
 Filed for record this 19th day of
 July 1960 at 4 o'clock P. M.
 and recorded in Book 3 Page 28
 C. E. BROSS, COUNTY CLERK
 By *[Signature]* DEPUTY