

State of Oklahoma } SS  
 Canadian County }  
 Filed for record April 12 1971  
 at 3:40 P.M. and recorded in  
 Book 4 Page 20  
 Fee \$ 5.00  
 FRANCES C. BREMSETH  
 COUNTY CLERK  
 by *Alvin Ross* Deputy

### LENA MC ADDITION - BLOCK 3

Being a Sub Division of a Portion of the S.W. 1/4 and the S.E. 1/4  
 of Sec. 32 T.14N. R.5W. I.M. Canadian County, Oklahoma

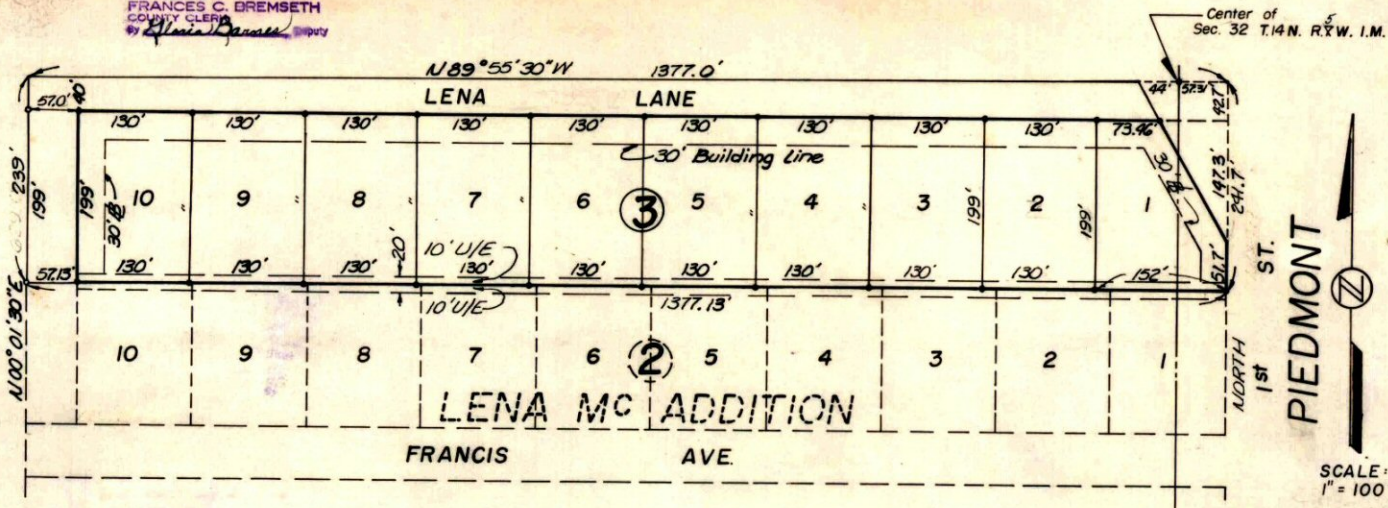

SURVEYOR'S CERTIFICATE

STATE OF OKLAHOMA, COUNTY OF KINGFISHER, SS:

I, J. Melvin Ross, Registered Land Surveyor #231, do hereby certify that I have made a careful survey of the tract of land herein described, to me known as LENA MC ADDITION - BLOCK 3 - TO THE CITY OF PIEDMONT, CANADIAN COUNTY, OKLAHOMA, into lots and streets. The lines and dimensions are correctly shown on the plat, and I also certify that all lot and block corners have been staked with iron pins and are in place as shown.

Date: April 9, 1971

*J. Melvin Ross*  
 Registered Land Surveyor #231

TREASURER'S ENDORSEMENT

Now on this 9 day of April, 1971, I, Vernon Lawrence, County Treasurer of Canadian County, Oklahoma, do hereby certify that I have made a careful check of the tax rolls, and there are no taxes due, delinquent or unpaid on the herein described real estate, and sufficient deposit has been made to pay taxes for the year, 1970.

*Vernon Lawrence*  
 County Treasurer  
 Canadian County, State of Oklahoma

OWNER'S CERTIFICATE AND DEDICATION

STATE OF OKLAHOMA, COUNTY OF CANADIAN, SS:

KNOW ALL MEN BY THESE PRESENTS: That MONTGOMERY Building Corp., owner of the following described real estate, to-wit:

A part of the SW/4 and the SE/4 of SEC. 32, T-14-N, R-5-W.I.M., Canadian County, Oklahoma; more particularly described as follows:

All of Block 3, Lena Mc Addition, City of Piedmont, Canadian County, Oklahoma, as platted and recorded in the office of the County Clerk, Canadian County, Oklahoma, containing 7.55 acres, more or less.

We further certify that we have caused said tract of land to be sub-divided and surveyed into lots and streets and have caused a plat to be made of said tract showing accurate dimensions of lots, set-back lines, right-of-way, width of streets and easements for utilities. We hereby designate said tract of land as LENA MC ADDITION, BLOCK #3, CITY OF PIEDMONT, CANADIAN COUNTY, OKLAHOMA, and hereby dedicate to public use the streets within the sub-division.

DATE: April 9, 1971

STATE OF OKLAHOMA, COUNTY OF CANADIAN, SS:

*J. S. O.*  
 Corporation Secretary

*Ray Montgomery*  
 President

Before me, the undersigned, a Notary Public in and for said County and State, on this 9 day of April, 1971, personally appeared J. Melvin Ross and J. Melvin Ross, to me known to be the identical persons who executed the within and foregoing instrument, and acknowledged to me that they executed the same as their free and voluntary act and deed for the uses and purposes therein set forth. Given under my hand and seal the day and year last above written.

My Commission Expires: June 8, 1974

*Clyde Gene Miller*  
 Notary Public

CORPORATION ACKNOWLEDGMENT—OKLAHOMA FORM  
 STATE OF Oklahoma County of Canadian, SS:  
 On this 9th day of April, 1971, before me, the undersigned, a Notary Public in and for the County and State aforesaid, personally appeared Ray Montgomery to me known to be the identical person who signed the name of the maker thereof to the within and foregoing instrument as its President and acknowledged to me that he executed the same as his free and voluntary act and deed, and as the free and voluntary act and deed of said corporation, for the uses and purposes therein set forth.  
 Given under my hand and seal the day and year last above written.  
 My commission expires: 2/3/76  
*Alvin Ross*  
 Notary Public

2239