

LENA M& ADDITION

BEING A SUBDIVISION OF A PORTION OF THE SOUTHEAST QUARTER AND THE SOUTHWEST QUARTER OF SEC. 32, T14N, R5W, I.M. IN CANADIAN COUNTY, OKLAHOMA

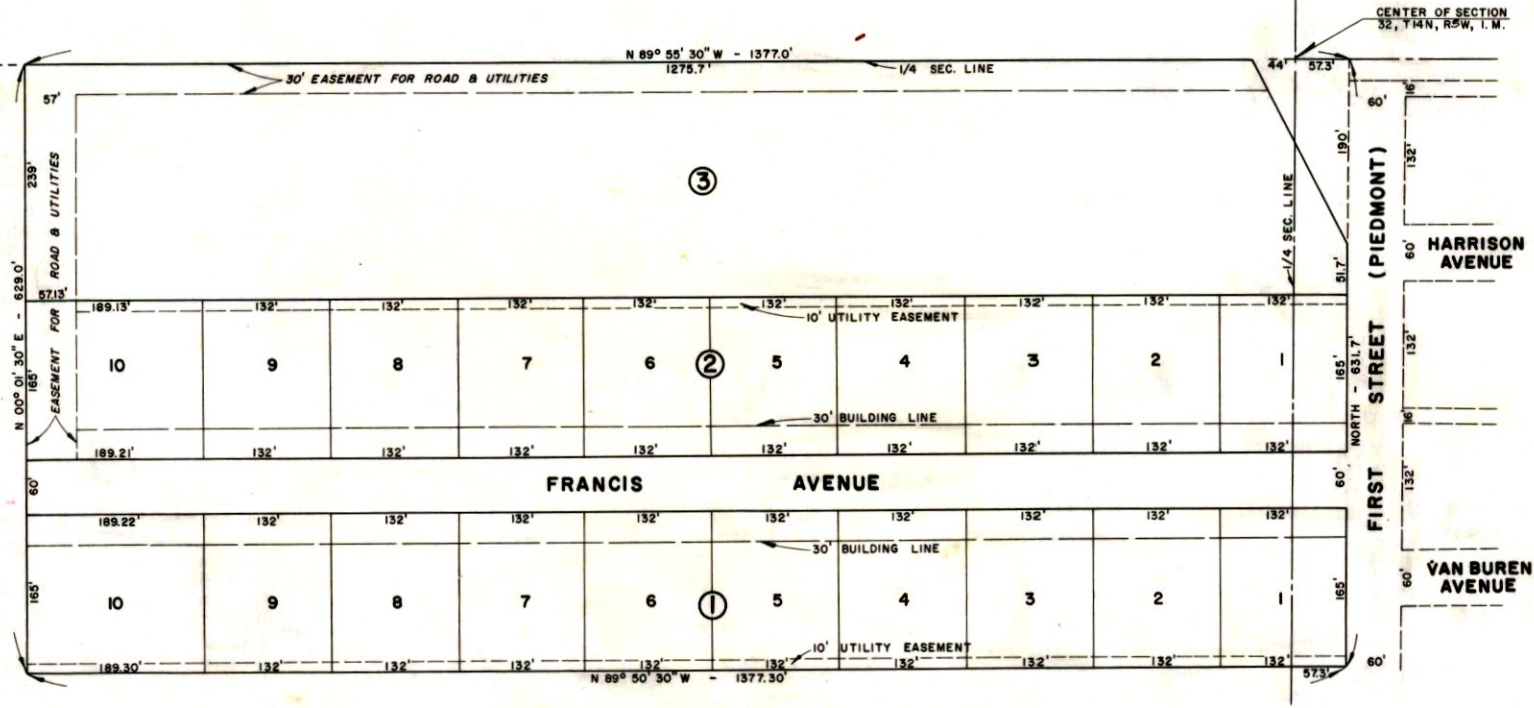

State of Oklahoma } ss
 Canadian County }
 Filed for record Aug. 11 1966
 at 4:00 P. M. and recorded in
 Book 41 Page 7
 Fee \$ 5.00
 WAYNE D. FEES
 County Clerk
 By Frances Lewis Deputy

OWNER'S CERTIFICATE AND DEDICATION

KNOW ALL MEN BY THESE PRESENTS:

That Lena M& Granahan and G.F. M& Granahan, husband and wife, being the owners of all property contained and included in the annexed plat and have caused said premises to be surveyed and platted into Lots, Blocks, Alleys and Easements as shown on said annexed plat, which said annexed plat represents a correct survey of all property included therein and is hereby adopted as the plat of said land under the name of Lena M& Addition, and that we have caused the same to be surveyed into Lots, Blocks, Easements and Streets in conformity to the annexed plat which we hereby adopt as the plat of said land under the name of Lena M& Addition, Canadian County, Oklahoma and do hereby dedicate the streets and easements upon said plat to public use.

Witness our hands this 11th day of August 1966.
 G.F. Granahan Lena M& Granahan
 Husband Wife

STATE OF OKLAHOMA } ss
 CANADIAN COUNTY }

Before me, the undersigned, a Notary Public, in and for said County and State on this 11th day of August 1966, personally appeared Lena M& Granahan and G.F. M& Granahan, husband and wife, to me known to be the identical persons who executed the within and foregoing instrument and acknowledged to me that they executed the same as their voluntary act and deed for the uses and purposes therein set forth.

My Commission Expires APRIL 26, 1968

[Signature]
 Notary Public

APPROVED BY PLANNING COMMISSION

I, _____ Chairman of The _____ Planning Commission of Oklahoma, do hereby certify that the said Planning Commission duly approved the annexed map or plat of Lena M& Addition to Canadian County, Oklahoma at a meeting on the _____ day of _____ 1966.

Secretary Chairman

PROFESSIONAL ENGINEER'S CERTIFICATE

I, Arnold A. Sawallisch, a Registered Professional Engineer in the State of Oklahoma, hereby certify that the annexed plat consisting of one sheet correctly represents a survey made under my supervision on the 30th day of July 1966, and that all monuments shown thereon actually exist and their positions are correctly shown.

[Signature]

STATE OF OKLAHOMA } ss
 COUNTY OF CANADIAN }

Before me, the undersigned, a Notary Public in and for said County and State on this 6th day of August 1966, personally appeared Arnold A. Sawallisch to me known to be the identical person who executed the within and foregoing instrument, acknowledged to me that he executed the same as his free and voluntary act and deed for the uses and purposes therein set forth.

Witness my hand and Notarial Seal the day and year last above written.
 My Commission expires 9-28-67.

[Signature]
 Notary Public

COUNTY TREASURER'S CERTIFICATE

I, Helen March, do hereby certify that I am the duly elected, qualified and acting County Treasurer of Canadian County, State of Oklahoma, that the tax records of said County show all taxes are paid for the year 1966 and all prior years on the land shown on the annexed map or plat of Lena M& Addition, Canadian County, Oklahoma.

IN WITNESS WHEREOF, said County Treasurer has caused said instrument to be executed at El Reno, Oklahoma, this 11 day of August 1966.

[Signature]
 County Treasurer
 By *[Signature]* Deputy
 3924