

FINAL PLAT
 LONG HORN ESTATES, BLOCK 1
 THE CITY OF PIEDMONT, CANADIAN COUNTY, OKLAHOMA
 A PART OF THE SE/4, SECTION 25, T-14-N, R-5-W, 1.M.

STATE OF OKLAHOMA
 CANADIAN COUNTY
 FILED
 1994 JAN 27 10 3 21 AM
 J.H.
 COUNTY CLERK
 Book 8 Page 167

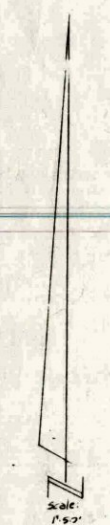

LOCATION MAP

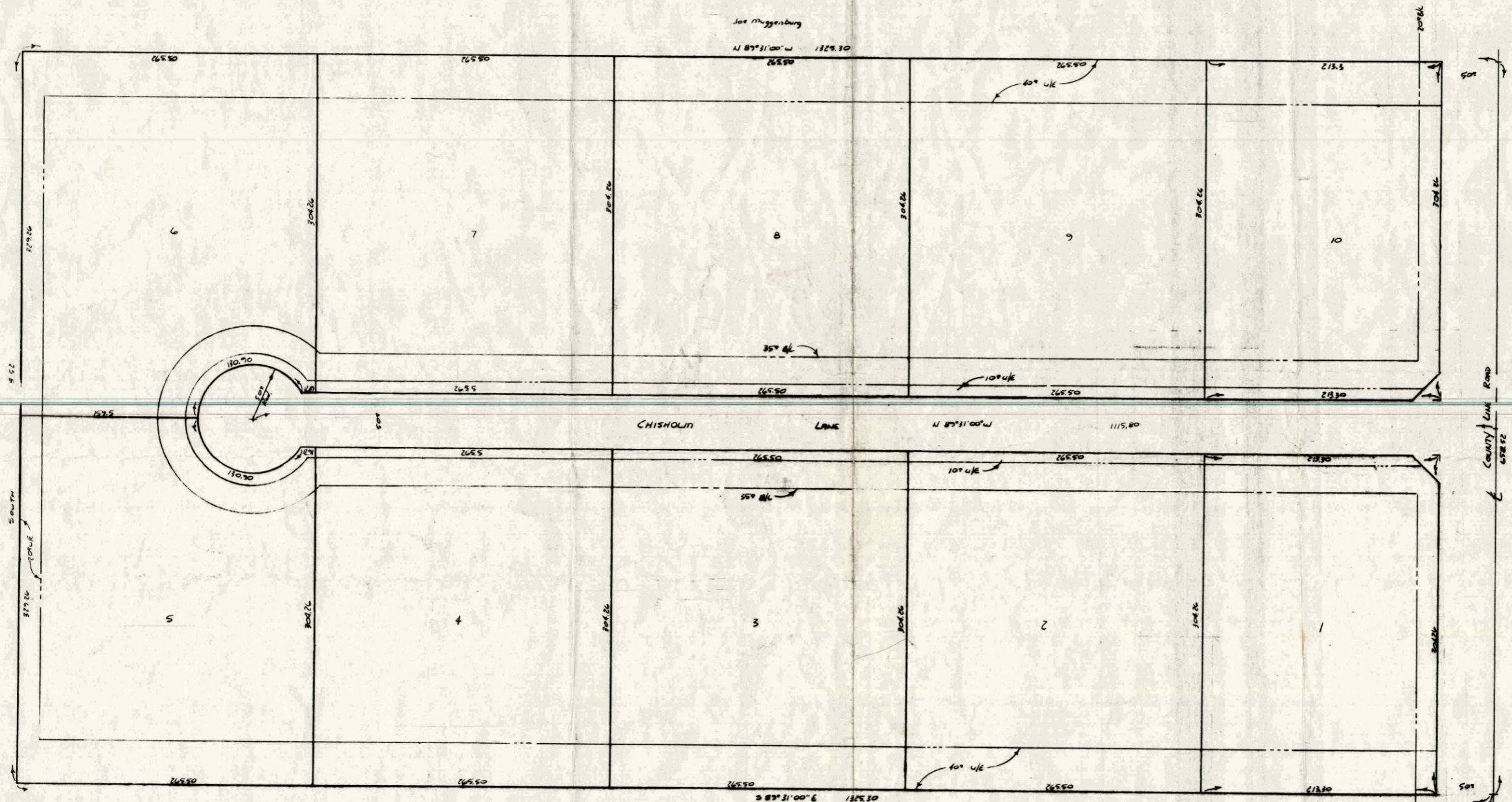
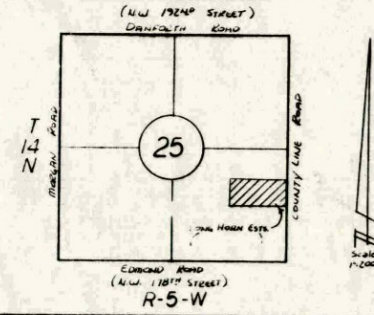

Subject Property lies within Flood Zone "C", areas of minimal flood hazard, as shown on Community Panel# 400027 0025 B, Dated February 17, 1982.
 Subject Property lies within Flood Zone "C", areas of minimal flood hazard, as shown on Community Panel# 400485 0075 B, Dated January 3, 1986.

SHEET 2 OF 2

AND

INC.

1100 W. BRIDGEMAN AVENUE
 SUITE 1-102
 OKLAHOMA CITY, OKLA. 73103

S-698
 DATE 11-16-93 02030