

MAE ADDITION EL RENO OKLA.

STATE OF OKLAHOMA } ss.
CANADIAN COUNTY }
Filed for record this 13th day
of April 1949 at 2:00 o'clock
and recorded in Book 732, Page 28.
J. E. BRUSS, COUNTY CLERK.
J. E. Bruss
CLERK

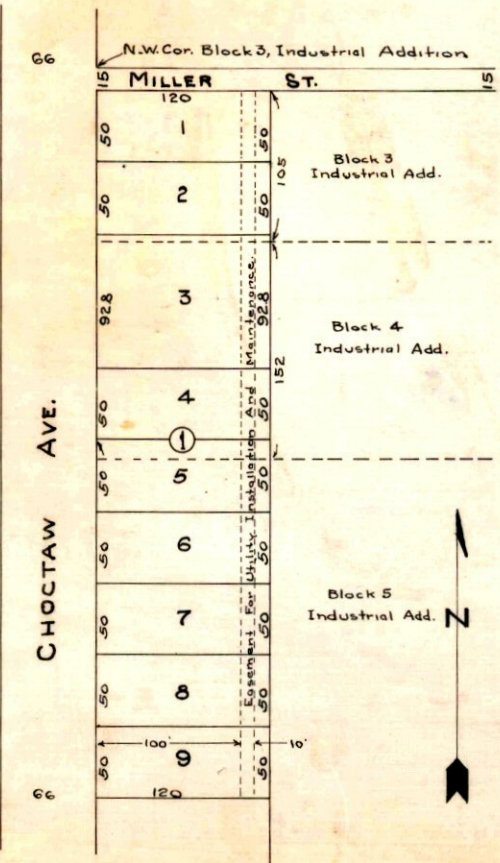

STATE OF OKLAHOMA } ss.
CANADIAN COUNTY }

KNOW ALL MEN BY THESE PRESENTS:

That, W.R. and Vesta Mae Mason, husband and wife, being the owners of a tract of land located in Blocks 3, 4 and 5, Industrial Addition to the City of EL RENO, OKLAHOMA and more particularly described as follows, to-wit: Beginning at the Northwest Corner of Block 3, Industrial Addition, thence South 5078 feet, thence East 120 feet, thence North 5078 feet, thence West 120 feet to the point of beginning, do hereby certify that we caused the same to be surveyed into Lots, Block and Streets in conformity to the annexed plat which we hereby adopt as the plat of the above described land under the name of MAE ADDITION TO THE CITY OF EL RENO, OKLAHOMA, and do hereby dedicate the Streets shown upon said plat to public use.

Witness our hands this 8th day of September 1949. *W. R. Mason* HUSBAND AND *Vesta Mae Mason* WIFE

STATE OF OKLAHOMA } ss.
CANADIAN COUNTY }

Before me, the undersigned, a Notary Public in and for said County and State, on this 8th day of September, 1949, personally appeared William Roy and Vesta Mae Mason, husband and wife, to me known to be the identical persons who executed the within and foregoing instrument and acknowledged to me that they executed same as their free and voluntary act and deed for the uses and purposes therein set forth. In witness whereof, I have hereunto set my hand and affixed my seal the day and year last above written.

My commission expires: Apr 6, 1952

Odessa Swingle
NOTARY PUBLIC

STATE OF OKLAHOMA } ss.
CANADIAN COUNTY }

I, Bill Alexander, a resident of Canadian County and State of Oklahoma, hereby certify that I am, by profession, a Registered Civil Engineer and that at the instance of William Roy and Vesta Mae Mason, I made the above described survey and that this map or plat is a correct presentation of said Lots and Blocks as surveyed by me.

Signed this 8th day of September 1949.

Bill Alexander
ENGINEER

STATE OF OKLAHOMA } ss.
CANADIAN COUNTY }

Before me, the undersigned, a Notary Public in and for said County and State, on this 8th day of September 1949, personally appeared Bill Alexander to me known to be the identical person who executed the within and foregoing instrument and acknowledged to me that he executed same as his free and voluntary act and deed for the uses and purposes therein set forth. In witness whereof I have hereunto set my hand and affixed my seal the day and year last above written.

My commission expires: Apr 18, 1952

Odessa Swingle
NOTARY PUBLIC