

# MARKWELL'S SUB OF BLOCK 7 MITCHELL ADDITION

PART OF THE SW 1/4, NW 1/4, SEC. 36, T11N, R 5W, I.M.  
MUSTANG OKLAHOMA  
CANADIAN COUNTY, OKLAHOMA

State of Oklahoma 53  
Canadian County  
Filed for record Mar 8 1965  
at 11:45 A.M. and recorded in  
book 3 Page 77  
Fee \$ 5.00  
PAYNE D. FEES  
County Clerk  
By Louis L. Lammie Notary

Husband and wife, do hereby certify that our interest in the land shown on the plat of Mustang, Oklahoma, Canadian County, Oklahoma, T11N., R5E.5W., I.M., Canadian County, Oklahoma, shown on said map, that we do hereby release, our heirs or assigns forever, so that the title is clear except as to the protective covenants for the developments which will be filled separately.

Delbert H. Markwell  
Delbert H. Markwell  
Helen G. Markwell  
Helen G. Markwell

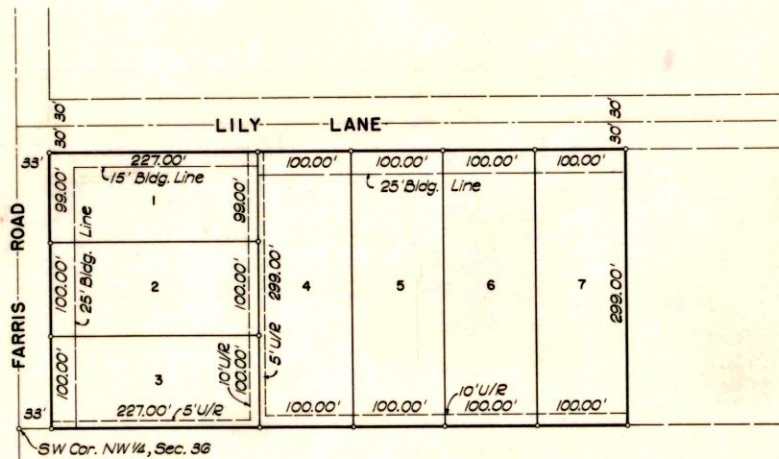

Scale : 1" = 100'

COUNTY

I, Helen G. Markwell  
State of Oklahoma  
the year 1965  
OF BLOCK 7, Mitchell Addition  
Quarter of Section 36

PLANNING

I, J.M. Markwell  
the said Planning Commission  
OF BLOCK 7, Mitchell Addition  
March 1965

PROFESSIONAL

I, Ross L. Lammie  
annexed plat of Block 7  
to Mustang Oklahoma  
thereof made to exist and their

STATE OF OKLAHOMA

Before me on this 25th day of February 1965  
person who executed the foregoing instrument  
executed the foregoing instrument

## ACCEPTANCE OF DEDICATIONS BY THE TOWN BOARD OF TRUSTEES

Be it resolved by the Town Board of Mustang Oklahoma, that the dedications shown on the plat of MARKWELL'S SUBDIVISION OF BLOCK 7, MITCHELL ADDITION, are hereby accepted.  
Adopted by the Town Board of Mustang, Oklahoma this 2 day of March 1965  
Signed by the President of the Town Board of Mustang, Oklahoma, this 2 day of March 1965

ATTEST:

Lisa Denton  
Assistant Town Clerk

Edward A. Lammie  
President