

**Martin's Extension of
Lewis' Addition to
the Town of Calumet,
State of Oklahoma.
U. S. A.**

Know all men by these presents that R. D. Martin of Sabine County, Mexico, has caused the annexed described land to be surveyed and platted into Lots, Blocks, Streets and alleys, as is shown and set forth by the annexed plat and certificate of R. H. Whittlesey, county surveyor of said county, who surveyed, staked and platted the same, to be known and called "Martin's Extension of Lewis' Addition to the town of Calumet, Canadian county, Oklahoma, all streets and alleys are of the free consent of the owner hereby dedicated to and for the use of the public. All lots and blocks are reserved for use and sale, the subdivisions of said tract of land as shown by the annexed plat with free consent and in accordance with my desire as owner and proprietor thereof. Dated and executed this 14th day of March, 1908.

R. D. Martin

State of Texas,
County of Maverick,
Before me, W. C. Douglas, Notary Public in and for Maverick County, Texas, on this day personally appeared R. D. Martin, to me personally known to be the identical person who executed the above instrument, and acknowledged to me that he executed the same for a free and voluntary act and deed for the uses and purposes therein set forth.

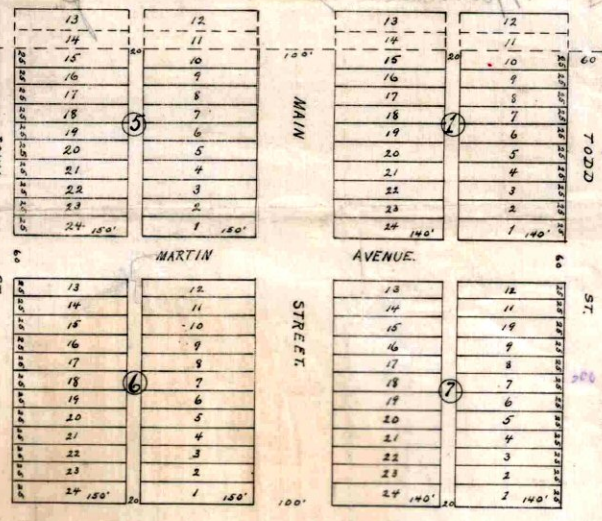

State of Oklahoma
County of Canadian | 53.
I, R. H. Whittlesey, county surveyor of said county, hereby certify that I have surveyed and platted the annexed plat of Martin's Extension of Lewis' Addition to the town of Calumet, said county, into lots, blocks, streets and alleys; said Martin's Extension of Lewis' addition is located directly and immediately east of the Lewis Addition, and begins at the east line of lots (11) eleven and (14) fourteen in Block (1) One, and (11) eleven and fourteen (14) in Block (5) five of said Lewis Addition, and extends eastward a distance of (600) six hundred feet and comprises an extension of Blocks (1) one and (5) five, and said extension of Blocks (1) one and (5) five, contains 20 lots each and the eastward blocks (6) six and (7) seven each contain 24 lots each, making (88) eighty-eight lots in all, as is shown in said plat. Said tract of land contains (10.08) ten and eight one-hundredths acres. The lots, blocks, streets and alleys are of the dimensions given in said plat. Each Block and each lot is marked by stakes. R. H. Whittlesey
County Surveyor

Subscribed and sworn to before me this 24th Day of January, 1908
J. J. Kelly
County Clerk.

Given under my hand and seal of office at Eagle Pass this 14th day of March, 1908.
#402
W. C. Douglas
Notary Public, Maverick County, Texas
My Commission expired June 1st 1909