

# MATHEWSON CEMETERY WEST

LOCATED IN THE E/2 OF THE SE/4 OF SEC. 23-TWN 14 N-RNG 6 WIM  
CANADIAN COUNTY, OKLAHOMA

Book 8  
Page 145

STATE OF OKLAHOMA  
CANADIAN COUNTY  
FILED OR RECORDED  
1986 JUN -9 PM 2 18  
MARK MISHKE  
COUNTY CLERK



**OWNERS CERTIFICATE AND DEDICATION**  
This instrument witnesseth that the Mathewson Cemetery Association through its boardmembers, to wit: O.B. Stover, Chairman, Herman Stover, James Tallant, Irene Ratcliff, Trustee, and Beulah Jech, Sec'y-Treasurer do hereby certify that it is the owner in fee simple of the following described tract of land: A tract of land in the East one-half (E 1/2) of the Southeast Quarter (SE/4), Section Twenty-three (23), Township Fourteen North (T14N), Range Six West (R6W) of the Indian Meridian, Canadian County, Oklahoma, more particularly described as follows: Commencing at the Section corner for sections 23, 24, 25 and 26, thence N 0° 12' 40" W between sections 23 and 24 a distance of 1388.6 feet to the point of beginning, thence S 0° 12' 40" E along the section line a distance of 604.34 feet, thence N 89° 58' 00" W a distance of 243.0 feet, thence N 0° 12' 40" W a distance of 604.34 feet, thence S 89° 58' 00" E a distance of 243.0 feet to the point and place of beginning, containing 3.371 acres more or less. We also certify that we have caused the same to be surveyed and subdivided into lots and alleys for cemetery purposes, and hereby dedicate the alleys to the use of the public, for such use as is customary and generally in use by cemetery associations for the government of said Cemetery, and the Plat here to attached is a true and correct delineation of said survey. Iron pins have been set in the Mathewson Cemetery West at each lot corner. The lot sizes are 12 feet East to West and 20 feet North to South and these lots are as shown on the Plat.  
In witness whereof: the undersigned have caused this instrument to be executed on the 7th day of June, 1986.

STATE OF OKLAHOMA, COUNTY OF CANADIAN, SS: O.B. Stover, Chairman, Herman Stover, James Tallant, Beulah Jech, Sec'y-Treas. Irene Ratcliff, Trustee.  
Before me, the undersigned, a Notary Public in and for the County and State on this 7th day of June, 1986, personally appeared O.B. Stover, Herman Stover, James Tallant, Irene Ratcliff, and Beulah Jech, to me known to be the identical persons who subscribed their name as maker to the within and foregoing instrument and acknowledge to me that they executed the same of their free and voluntary act and deed.  
Witness my hand and official seal the day and year last written above, Notary Public Henry J. Weber, My commission expires 7-31-87.

STATE OF OKLAHOMA, COUNTY OF CANADIAN, SS: Anthony J. Felder, Registered Land Surveyor No. 864, do hereby certify I have made a careful survey of the tract of land herein described, to me known as Mathewson Cemetery West, in the County of Canadian, State of Oklahoma. I also certify that the lines and dimensions are correctly shown on the plat, and that all perimeter lot corners have been staked with iron pins.  
Notary Public Anthony J. Felder, Registered Land Surveyor No. 864.

STATE OF OKLAHOMA, BLAINE COUNTY, SS: Henry J. Weber, Notary Public in and for said County and State on this 23rd day of May, 1986, personally appeared Anthony J. Felder to me known to be the identical person who executed the within and foregoing instrument, and acknowledged to me that he executed the same as his free and voluntary act and deed for the uses and purposes therein set forth.  
My commission expires Aug 29, 1987. Notary Public Henry J. Weber.

**TREASURERS ENDORSEMENT**  
Now, on this 9 day of June, 1986, I, Vernon Lawrence, County Treasurer of Canadian County, Oklahoma, do hereby certify that I have made a careful check of the tax rolls, and find that the Mathewson Cemetery West is tax exempt.  
Vernon Lawrence, County Treasurer, Canadian County, Oklahoma. Sworn and subscribed to me, a Notary Public in and for the State of Oklahoma this 9th day of June, 1986. My commission expires 11-21-87. Notary Public Henry J. Weber.

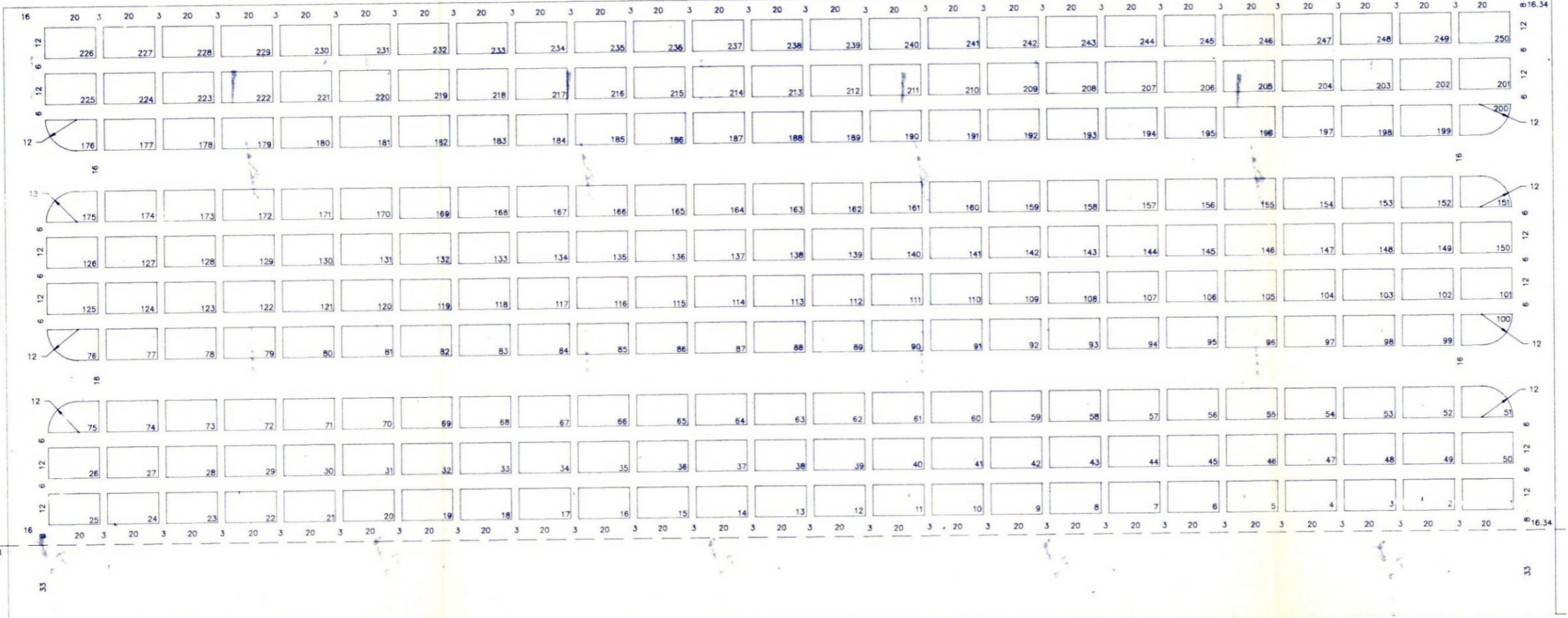

744.58 ft to the  
SE Cor of Sec. 23 T14N R6WIM  
Canadian County, Oklahoma

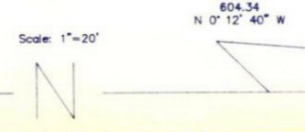

**FELDER & WEBER**  
**ENGINEERING AND SURVEYING, INC.**  
P.O. Box 668, Okeene, OK 73763  
405-822-3003