

# Meridian Heights

SCALE 1" = 150 FEET

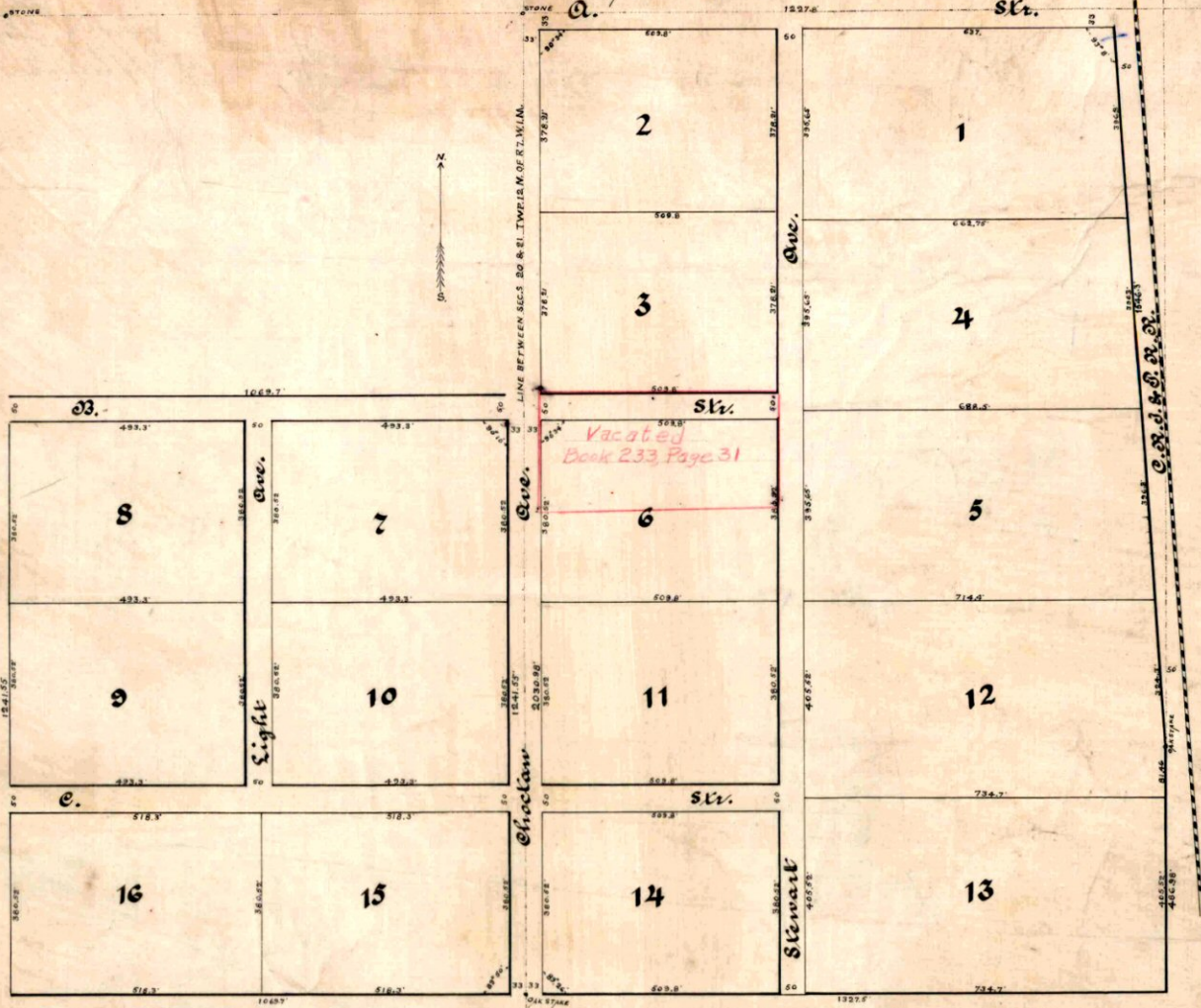

State of Oklahoma } S.S.  
Canadian County }

I, C. E. Brown a surveyor, hereby certify that I have surveyed, and plotted the annexed plat of Meridian Heights, into approximately five acre tracts, said subdivision of Meridian Heights is a part of lots one and two of Section Twenty (20) Township Twelve (12) North, of Orange, Seven (7) N. D. B. Bounded and described as follows, to wit; Beginning at a point 789.93 feet south of the north east corner of said Section 20, thence West on a line parallel with the north line of said Section 1069.7 feet to a point on the 98<sup>th</sup> Meridian line; thence south following the 98<sup>th</sup> 1241.88 feet to a point; thence east on a line parallel with the north line of said Section 1069.7 feet to a point on section line between Sections 20 and 21, thence north a long said section line between 20 and 21, 1221.17 feet to the point of beginning, containing 29.87 Acres.

Also a part of the west one half of the north west one fourth Section Twenty one (21) Township Twelve (12) North, of Orange Seven (7) N. D. B. Bounded and described as follows, to wit; Beginning at the north west corner of said Section 21, thence south along the section line between sections 20 and 21, 2030.88 feet to a point, thence east on a line parallel with the north line of said section (21) 1327.5 feet to a point, thence north on a line parallel with the west line of said section 480.88 feet to the intersection of said line with the Right a way of the C. R. S. & D. R. thence north along the west line of said right away 1546.2 feet to a point, on section line between sections 16 & 21, thence west along said section line between sections 16 & 21, 1227.9 feet to the point of beginning, containing 60.15 Acres, making a Grand total in said Meridian Heights of 90.02 Acres. The plat on the margin of which this is written is a correct description thereof. All the Tracts of land, and streets are of the dimensions marked upon said plat. Oak stakes being driven at the corner of each tract of land.

Subscribed and sworn to before me this 2<sup>nd</sup> Day April 1909 C. E. Brown, Surveyor.

My commission expires May 18, 1910

Anna Patterson Notary Public

Know all men by these presents, that D. H. Richer and his wife Helen Richer, have caused the above described land to be surveyed and platted into approximately five acre tracts, and streets as is shown, and set forth by the annexed plat. To be known and called Meridian Heights, located one mile south of the intersection of Choctaw Avenue, and Elm street, in the city of Oklahoma, State of Oklahoma. All streets are of free consent and desire of the owners, hereby Dedicated to, and for the use of the Public.

State of Oklahoma } S.S.  
Canadian County }

Before me a notary public in and for said county and state, on this 2<sup>nd</sup> Day of April 1909 personally appeared D. H. Richer and his wife Helen Richer, to me known to be the identical persons who executed the within and foregoing instrument, and acknowledged to me that they executed the same, as their free and voluntary act, and deed for the use and purposes there in set forth.

Witness my hand and seal this Day and year as above set forth

My commission expires May 18, 1910

Anna Patterson Notary Public