

MILLER'S ADDITION PLAT OF SURVEY



LEGAL DESCRIPTION:

A SUBDIVISION OF A PART OF THE SE/4 OF SECTION 2, T 13 N, R 6 W, I. M., CANADIAN COUNTY, OKLAHOMA.

SURVEYOR'S CERTIFICATE:

I, LARRY D. RESER, REGISTERED LAND SURVEYOR LS 1155 IN THE STATE OF OKLAHOMA, DO HEREBY CERTIFY THAT THE PLAT DELINEATED HEREON CORRECTLY REPRESENTS A SURVEY MADE UNDER MY SUPERVISION ON THE 14TH DAY OF FEBRUARY, 1983 AND THAT ALL MONUMENTS SHOWN HEREON ACTUALLY EXIST AND THAT THEIR POSITIONS ARE CORRECTLY SHOWN.

State of Oklahoma 1 SS
Canadian County 1 SS
Filed for record at 2:12 PM on 2/21/83
at 10:45 AM and recorded in
Book 9 Page 73
Fee \$25.00
BETTY ENDSHOOR
County Clerk
By Angie Hines Deputy

Larry D. Reser
LARRY D. RESER, LS 1155



SUBSCRIBED AND SWORN TO BEFORE ME THE UNDERSIGNED, A NOTARY PUBLIC IN AND FOR THE COUNTY OF OKLAHOMA, STATE OF OKLAHOMA THIS 21st DAY OF February, 1983.

MY COMMISSION EXPIRES: August 31, 1985

Carolyn Reser
NOTARY PUBLIC



HEALTH DEPARTMENT APPROVAL:

THIS IS TO CERTIFY THAT THE PLAT DELINEATED HEREON CONFORMS TO ALL APPLICABLE REQUIREMENTS FOR THE USE OF INDIVIDUAL SEWAGE SYSTEMS.

Paul D. Campbell
HEALTH DEPARTMENT
3-29-83

COUNTY TREASURER'S CERTIFICATE:

I, VERNON LAWRENCE, HEREBY CERTIFY THAT I AM THE DULY ELECTED, QUALIFIED AND ACTING COUNTY TREASURER OF CANADIAN COUNTY, OKLAHOMA, THAT THE TAX RECORDS OF SAID COUNTY SHOW ALL TAXES PAID FOR THE YEAR 1982, AND ALL PRIOR YEARS ON THE LAND DELINEATED HEREON, THAT THE REQUIRED STATUTORY SECURITY HAS BEEN DEPOSITED IN THE OFFICE OF THE COUNTY TREASURER, GUARANTEEING PAYMENT OF THE CURRENT YEARS TAXES. IN WITNESS WHEREOF, SAID COUNTY TREASURER HAS CAUSED THIS INSTRUMENT TO BE EXECUTED AT EL RENO, OKLAHOMA THIS 30 DAY OF March, 1983.

Vernon Lawrence
COUNTY TREASURER

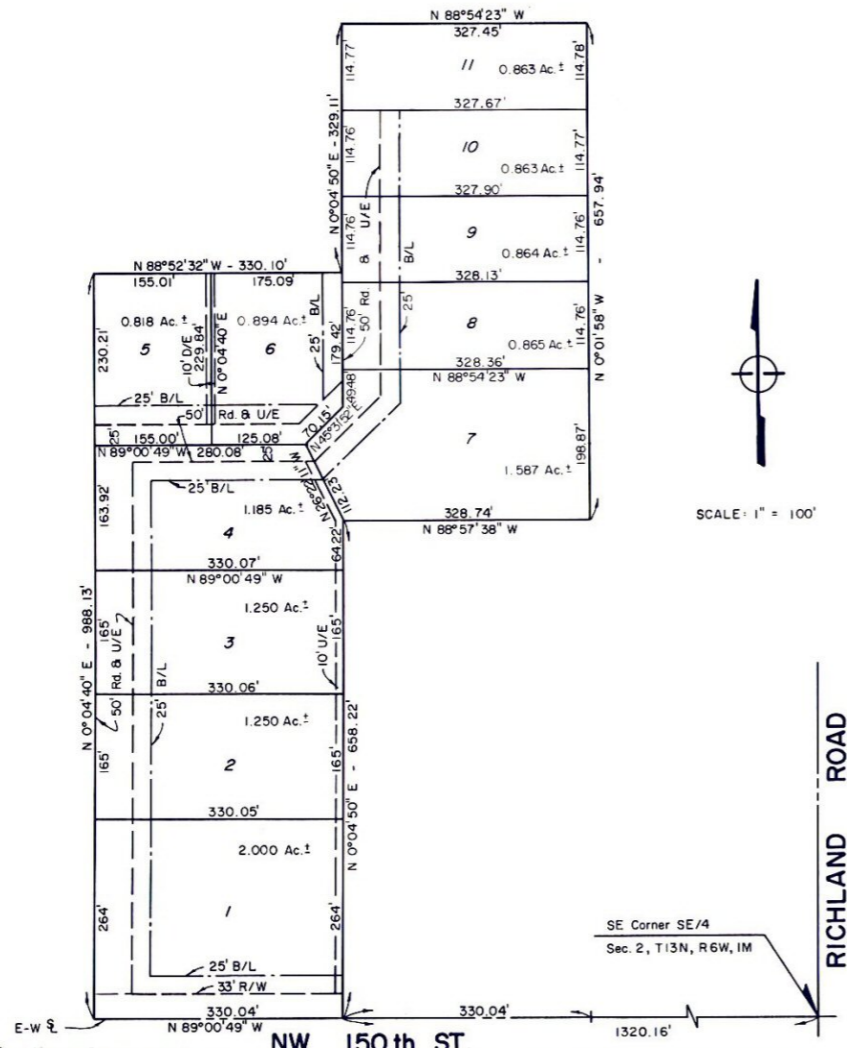

OWNERS CERTIFICATE AND DEDICATION

Know All men by these Presents:
That Jeddy G. Miller, William C. Miller, and Jane A. Miller here by certify that they are the owners of and the only person or persons firm or corporation that have any right, title or interest in and to the land shown on the plat of Miller's Addition, of Canadian County that they have caused the same to be surveyed in tracts and streets and easements as shown on said plat represents a correct survey of all the property including tracts, undivided parts of Miller's Addition. Said owners do hereby further certify that they are the owners of and the only persons or corporations who have any right, title or interest and to all of the land, less and except all mineral rights or interest in to all of the streets and easements as shown on plat, and said owners do hereby dedicate all streets and easements shown on said plat for their selves, their successors and assigns forever and have caused the same to be released from all encumbrances.

In witness whereof the undersigned have caused this instrument to be executed this 30 day of March 1983

Jeddy G. Miller William C. Miller Jane A. Miller
Jeddy G. Miller William C. Miller Jane A. Miller

LEGEND:

- U/E --- Utility Easement
- RD --- Road Easement
- D/R --- Drainage Easement
- B/L --- Building Limit Line
- R/W --- Statutory (County) Right-of-Way



NOTARY
Charles S. Nichols
My Commission Expires July 18, 1986

RESER SURVEYING COMPANY
LUTHER, OKLAHOMA
P. O. BOX 427 (405) 277-3646