

CERTIFICATE

WITNESSETH = That I J. A. Courtney do hereby certify - That I am a surveyor, and That the MOHR ADDITION TO MUSTANG is a part of the N.W. 1/4 of Section 34 T.11 R. 5 Described as Follows

Commencing at the 1/2 corner on west line of said section 34. Thence North 570ft along said Section line. Thence 960ft East. Thence South 570 ft. Thence West 960ft to place of beginning containing 12.56 Acres

I also certify. That I surveyed the MOHR ADDITION TO MUSTANG. By driving a stake at each corner of every Block. and (2) two stakes at each end of every Alley. and (2) two stakes at the street end of every Lot

I also certify That the appended Map is correct in every distance and dimension

DEDICATION J.A. Courtney Jun 6. 1902

MAP

OF MOHR ADDITION TO MUSTANG

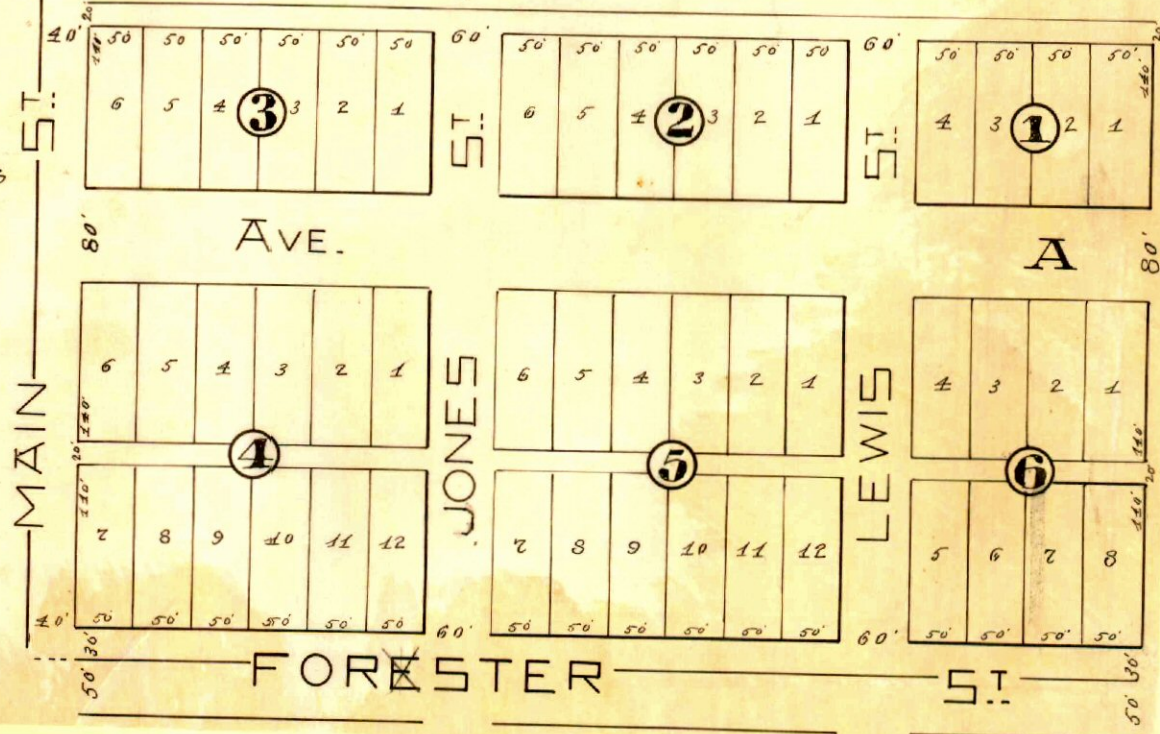

OKLAHOMA TERRITORY, } ss. CANADIAN COUNTY, } I hereby certify that this instrument was FILED for RECORD in my office at 9 o'clock A.M. June 23. 1902 and is duly recorded in Book 1 Page 41 Jaff Potter Register of Deeds.