

MUSTANG MEADOWS ADDITION

MUSTANG, OKLAHOMA

A Part of E 1/2, NW 1/4, Section 34, T 11 N, R 5 W, I. M.

ENGINEER'S CERTIFICATE

I, **EVERT E. STONG**, do hereby certify that I am, Engineer and Land Surveyor; that the annexed plat of consisting of one (1) sheet, correctly represents a division on the 1st day of September, 1964; and that all shown actually exist and their respective positions are correct.

E. Stong
Evert

STATE OF OKLAHOMA } ss.
COUNTY OF OKLAHOMA }

Before me, the undersigned, a Notary Public in and for the State of Oklahoma, personally appeared **J. M. MELUGIN**, Chairman of the Planning Commission of Mustang, Oklahoma, who acknowledged to me that he executed the same as his own deed for the uses and purposes therein set forth.

J. M. Melugin
Notary

My commission expires August 21, 1966.

PLANNING COMMISSION APPROVAL

I, **J. M. MELUGIN**, Chairman of the Planning Commission of Mustang, Oklahoma, do hereby certify that the said Planning Commission has approved the annexed plat of MUSTANG MEADOWS as an addition to the City of Mustang, Oklahoma, on the 6th day of October, 1964.

J. M. Melugin
Chairman

ACCEPTANCE OF DEDICATION

BE IT RESOLVED by the Town Board of Mustang, Oklahoma, that the dedication of the streets shown on the annexed plat of MUSTANG MEADOWS, Oklahoma, are hereby accepted.

Adopted by the Town Board of Mustang, Oklahoma, this 10th day of October, 1964.

ATTEST:

Lola Dunbar
Town Clerk

Lola Dunbar
Town Clerk

COUNTY TREASURER'S CERTIFICATE

I, **HELEN MARCH**, do hereby certify that I am the du County Treasurer of Canadian County, State of Oklahoma; that the said County show all taxes are paid for the year 1963, shown on the annexed plat of MUSTANG MEADOWS, Oklahoma; and that the required statutory security has been provided by the County Treasurer, guaranteeing the payment of the same. IN WITNESS WHEREOF, said County Treasurer has hereunto set her hand and seal, this 30th day of October, 1964.

Helen March
County Treasurer

I, **Chauncey H. Goetting, Jr.**, husband and wife, C. S. Goetting, Sr. and Chauncey H. Goetting, Jr., do hereby certify that we, as individuals, or corporation having authority, do hereby dedicate to the public use the easements as shown on the annexed plat of MUSTANG MEADOWS, Oklahoma, and the maintenance of public lands so dedicated from the same to be the same as that the restrictive covenants instrument consisting of the same, herewith and as shown on the filing of said annexed plat of MUSTANG MEADOWS, Oklahoma, 1964.

Chauncey H. Goetting, Jr.
Chauncey H. Goetting, Jr.

Peggy Ann Goetting
Peggy Ann Goetting

I, **H. Otto Walker and Marian Wallace**, identical persons who executed the same, do hereby acknowledge to me that they executed the same as their own deed for the uses and purposes therein set forth.

year last above written.

David B. Talbot
Notary Public

I, **C. S. Wallace and Patricia Wallace**, identical persons who executed the same, do hereby acknowledge to me that they executed the same as their own deed for the uses and purposes therein set forth.

year last above written.

David B. Talbot
Notary Public

I, **Chauncey H. Goetting, Jr. and Peggy Ann Goetting**, do hereby certify that we, as individuals, or corporation having authority, do hereby dedicate to the public use the easements as shown on the annexed plat of MUSTANG MEADOWS, Oklahoma, and the maintenance of public lands so dedicated from the same to be the same as that the restrictive covenants instrument consisting of the same, herewith and as shown on the filing of said annexed plat of MUSTANG MEADOWS, Oklahoma, 1964.

year last above written.

David B. Talbot
Notary Public

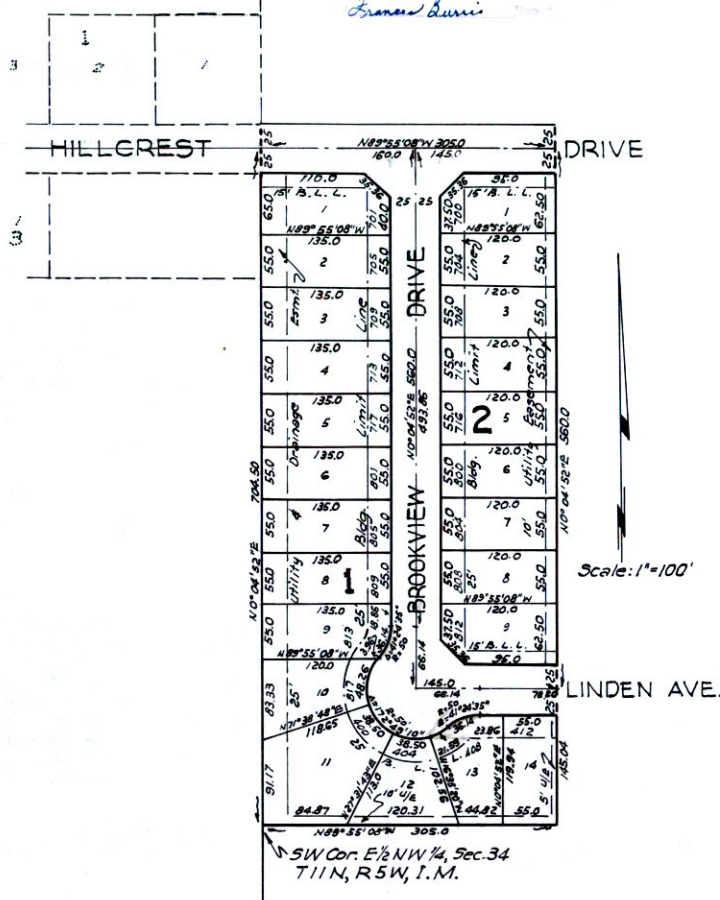

Survey & Plat by **PHILLIPS & STONG ENGINEERING CO.**
2832 Wilshire Blvd. Oklahoma City



5.22