

Nighswander  
 Subdiv of Block 178

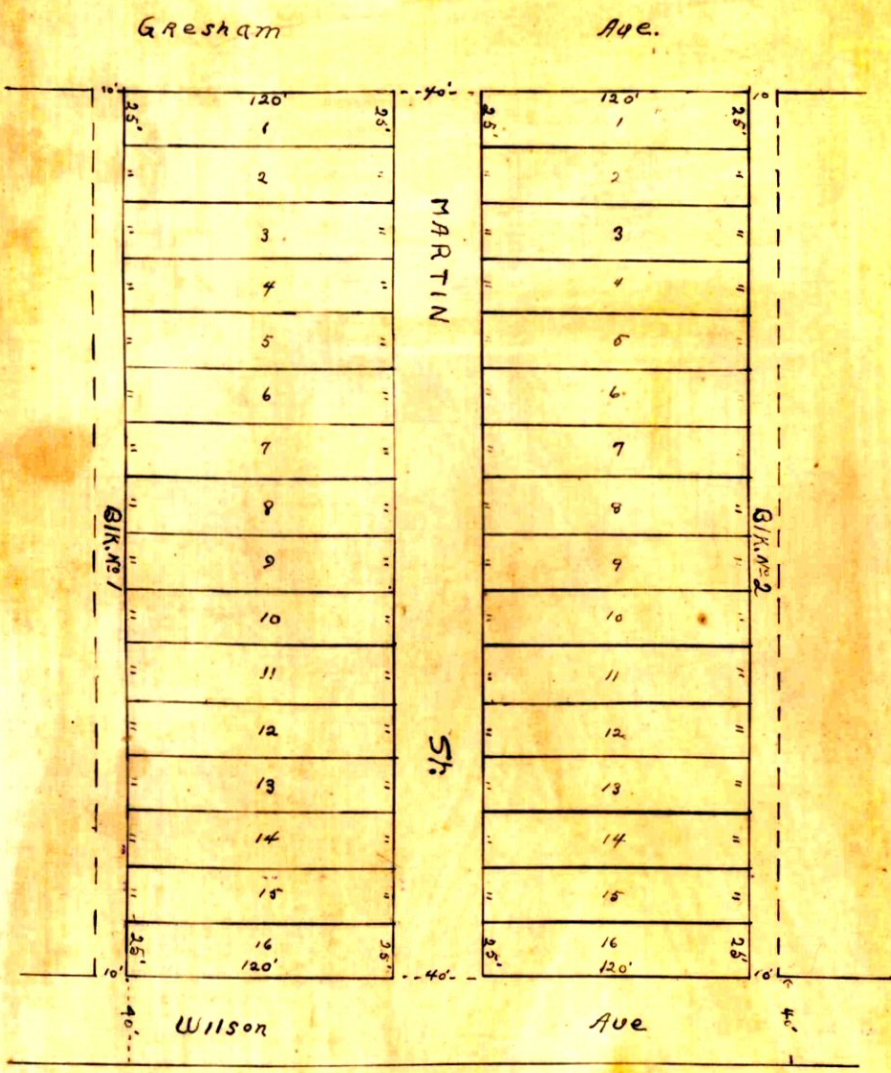

Knew all men by these presents:  
 That J. F. Nighswander and Maude E. Nighswander husband and wife  
 have caused the following described lands to be surveyed and  
 platted into Lots, Blocks, Streets and alleys, as is shown and  
 set forth by the annexed plat and the certificate thereof  
 of N. N. Whittlesey, who surveyed and platted and staked  
 the same. Be it known and called Nighswander's subdivision of  
 Block 178 of the City of El Reno, Oklahoma Territory.  
 All streets and alleys are for the consent and desire of  
 the public and are hereby dedicated to and for the use of the  
 public.  
 Signed J. F. Nighswander  
 Maude E. Nighswander  
 Territory of Oklahoma Canadian County

Before me to wit G. Morris a notary public in and for  
 Canadian County Territory of Oklahoma personally appeared  
 J. F. and Maude E. Nighswander to me known to be the  
 identical persons who executed the within and foregoing  
 instrument and acknowledged to me that they executed the  
 same as their free and voluntary act and deed for the  
 purpose and uses herein set forth.  
 Witness my hand and seal this 26th day of July 1907  
 G. Morris  
 My Commission expires the 14th day of March 1911. Notary public

Nighswander's Sub-division of Block 178, of the City of  
 El Reno Oklahoma Territory.  
 This is to certify that I have sub-divided Block 178  
 of the City of El Reno Oklahoma, into Lots, Blocks, streets  
 and alleys, and that the figures denoting measurements  
 are true and correct. The Lots, Blocks, streets and alleys  
 are as mentioned by such figures and the streets and  
 alleys are dedicated to the use of the public. The lots are  
 staked front and rear, as below given:  
 Beginning at the north east corner of Block 179  
 (now known as Wilson's sub-division of Block 179) thence north  
 290 feet, thence along the south line of Block 166, to the S W  
 corner of Block 166 and N W corner of said Block 178, thence  
 south 290 feet, thence east 430 feet to the place of beginning.  
 Subscribed and sworn to before me this 26th day of July 1907  
 P. Kelly County Clerk. (Seal)  
 N. N. Whittlesey City Engineer

7028  
 Oklahoma Territory Canadian County ss.  
 Filed for record this 26th July 1907  
 at 9:30 o'clock P.M. and recorded plat  
 Book 2 Page 8  
 Chas. M. Standard  
 Register of Deeds