

Packers Addition.

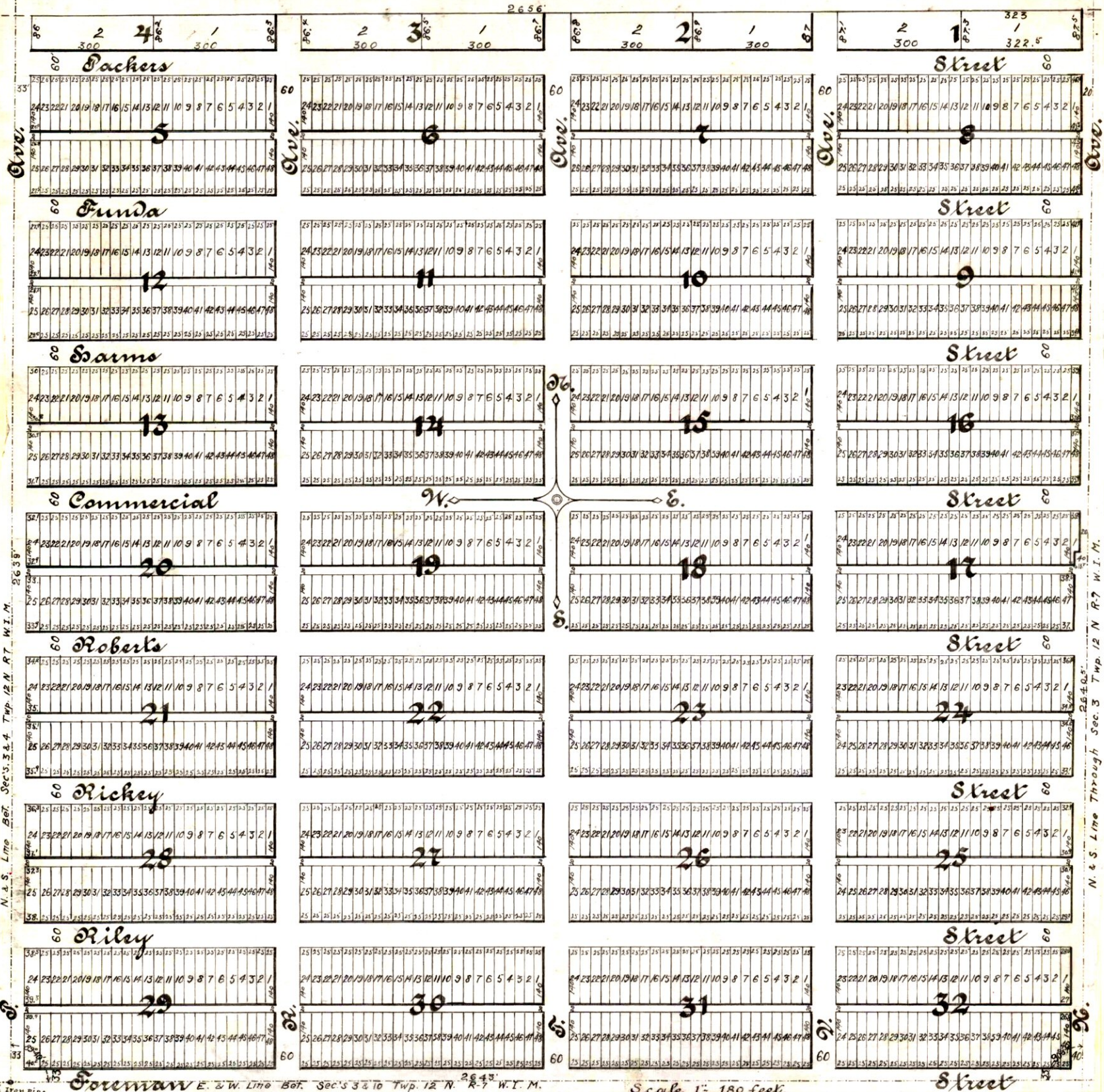

State of Oklahoma }
 Canadian County } S.S.
 I, C.C. Brown, a Surveyor hereby certify that I have surveyed and plotted the annexed plat of packers addition to the City of El Reno, Okla. into lots, blocks, streets and alleys, said addition being the S-W 1/4 of Sec. 3, Township, 12 North, Range 7 West of Indian Meridian, containing 160 Acres more or less. The annexed plat is a correct description thereof. All lots, streets and alleys are of the dimensions marked thereon, stakes being driven at corner of each block and lot.

Subscribed and sworn to before me this _____ day of April 1910.
 Notary public.
 @. C. Brown

know all men by these presents that William G. De Bann and Mary L. De Bann, his wife, have caused the above described land to be surveyed and plotted into lots, blocks, streets and alleys as shown and set forth by the annexed plat and the certificate thereof by C.C. Brown who surveyed, staked and plotted the same to be known and called Packers Addition to the City of El Reno, Okla. All streets and alleys are of the free consent and desire of the owners and are hereby dedicated to and for the use of the public.

State of Oklahoma }
 Canadian County } S.S.
 Before me, a Notary Public in and for said County and State, on this _____ day of April 1910 personally appeared William G. De Bann and Mary L. De Bann, his wife to me known to be the identical persons who executed the within and foregoing instrument and acknowledged to me that they executed the same as their free and voluntary act and deed, for the use and purposes therein set forth.

Witness my hand and seal the day and year above set forth.
 Notary public.
 My commission expires October 6th 1913.

Scale 1" = 180 feet.

6E