

Reid's Subdivision of Block 2 Morrisons & Addition, to El-Reno,

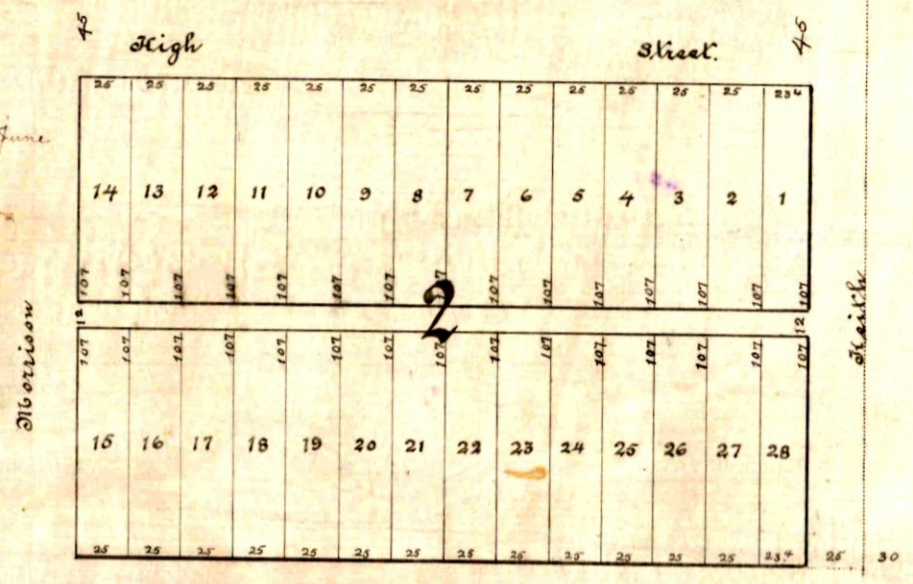
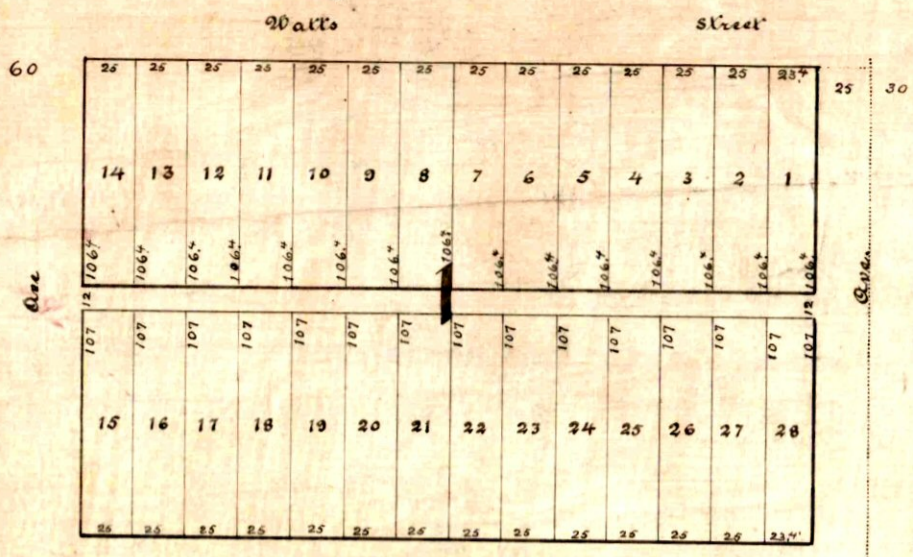

1911 / June
2
to like markers
575

State of Okla }
Canadian County } ss.

I, C. E. Brown a surveyor, hereby certify that I have surveyed and platted the annexed plat of Reid's subdivision of block 2 Morrisons & Addition to El-Reno, lots, blocks, streets and alleys. Containing 4.3 acres. The plat on the margin of which this is written is a correct description thereof. All lots, blocks, streets, and alleys are of the dimensions marked upon said plat, stakes being driven at the corners of each block and lot.

Subscribed and sworn to before me this 1st day of June 1911
By commission expires June 7-1913
C. E. Brown Surveyor
Frank Meyer Notary Public

I know all men by these presents, that Frederick Klingbeil, and his wife Mina Klingbeil, have caused the above described lands to be surveyed, and platted into lots, blocks, streets, and alleys, as is shown and set forth, on and by the annexed plat, and the certificate thereof by C. E. Brown who surveyed, staked, and platted the same. To be known and called Reid's Subdivision of Block 2 Morrisons & Addition, to El-Reno. All streets and alleys are of free consent, and desire of the owners and are here by dedicated to, and for the use of the public.

Frederick Klingbeil
Mina Klingbeil

State of Okla }
Canadian County } ss.
Before me, a notary public in and for said county and state on this 1st day of June 1911 personally appeared Frederick Klingbeil and his wife Mina Klingbeil, to me known to be the identical persons, who executed the within and foregoing instrument, and acknowledged to me, that they executed the same as their free and voluntary act, and deed, for the uses and purposes therein set forth.

Witness my hand and seal the day year above written.
Frank Meyer Notary Public
By commission expires June 7-1913