

REMPE ACRES

A Part of Lots Three (3) and Four (4), Section Seven (7), Township Fourteen (14), North, Range Seven (7) West of the Indian Meridian.

PLAT OF REMPE ACRES
Scale 1" = 200 ft.

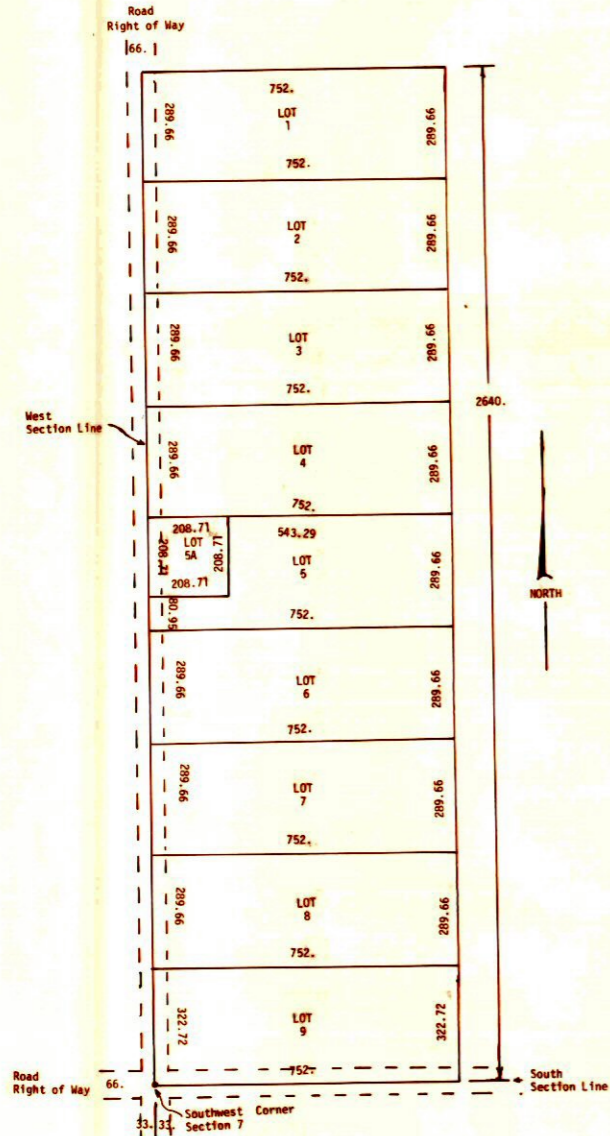

VICINITY MAP
Scale 2" = 1 mile

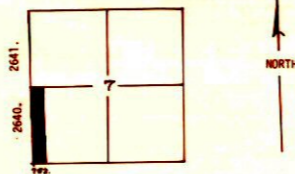

OWNER'S CERTIFICATE AND DEDICATION

KNOW ALL MEN BY THESE PRESENTS: That George Rempe and Lucille Rempe, being sole owners in fee simple in and to the following described real estate to-wit: A part of Lots Three (3) and Four (4), Section Seven (7), Township Fourteen (14) North, Range Seven West of the Indian Meridian, more particularly described as beginning at the southwest corner of said Section Seven (7), Thence North 2640 feet, Thence East 785 feet, Thence South 2640 feet, Thence West 785 feet following the South Section line, to the point of beginning. This tract contains 47.57 acres more or less. Surface rights only.

I have caused this tract to be surveyed, staked and platted in lots and have caused the same to be named and designated as Rempe Acres. That Said Property Covered by this Dedication is Subject to Certain Restrictions Contained in a Separate Instrument, But As a Part and Parcel Thereof, To Be Filed For Record in the Office of the County Clerk, Canadian County, Oklahoma, Subsequent to the Filing of said Plat or Map of This Dedication.

IN WITNESS WHEREOF, I have Set My Hand this 18 Day of May, 1983
STATE OF OKLAHOMA)
COUNTY OF CANADIAN)
George Rempe)
Lucille Rempe)

Before Me, The Undersigned, a Notary Public in and for the State and County; On this 18th Day of May, 1983; Personally Appeared George Rempe and Lucille Rempe, To Me Known to be the identical Persons who Executed the Within and Foregoing Instrument and Acknowledged to Me That They Executed the Same as Their Free and Voluntary Act and Deed for the Uses and Purposes Therein Set Forth.

Witness My Hand and Official Seal the day and year last written above Elizabeth McDonald
Notary Public

SURVEYOR'S CERTIFICATE

STATE OF OKLAHOMA, COUNTY OF BLAINE, SS:

I, Anthony J. Felder, Registered Land Surveyor No. 864, do hereby certify I have made a careful survey of the tract of land herein described, to me know as Rempe Acres, in the County of Canadian, State of Oklahoma, I also certify that the lines and dimensions are correctly shown on the plat, and that all lot and block corners have been staked with American T-bar post as shown.

DATE 5-12-83 Anthony J. Felder
Registered Land Surveyor No. 864

STATE OF OKLAHOMA, CANADIAN COUNTY, SS:

Before Me, the undersigned, a Notary Public in and for said County and State on this 12th day of May, 1983, personally appeared Anthony J. Felder to me known to be the identical person who executed the within and foregoing instrument, and acknowledged to me that he executed the same as his free and voluntary act and deed for the uses and purposes therein set forth.

My Commission Expires: 3/29/85 Notary Public Helen B. Bower

BONDED ABSTRACTORS CERTIFICATE

STATE OF OKLAHOMA
COUNTY OF CANADIAN, SS:

The undersigned duly qualified abstractor in and for said County and State, hereby certifies that according to the records of said County, title to the land shown on the annexed plat of Rempe Acres, a subdivision of a part of Section Seven (7), Township Fourteen (14) North, Range Seven (7) West, appears to be vested in George Rempe and Lucille Rempe on this 29th day of April, 1983, unencumbered by pending actions, judgments, liens, mortgages, taxes or other encumbrances. Except as shown of record.

Executed this 17th day of May, 1983. ATTEST Charney Haynes
Canadian Valley Abstract Co. Vice-President

This plat of Rempe Acres has been approved by the OKLAHOMA STATE HEALTH DEPARTMENT for use of septic tanks, absorption fields, and public water supply.

DATE May 26, 1983
48 hrs in excess of 24 hours!

OKLAHOMA STATE HEALTH DEPARTMENT
ENVIRONMENTAL PROTECTION SERVICE
Robert D. Campbell RPS

TREASURER'S ENDORSEMENT

Now, on this 19 day of May, 1983, I, Vernon Lawrence, County Treasurer of Canadian County, Oklahoma, do hereby certify that I have made a careful check of the tax rolls, and there are no taxes due, delinquent or unpaid on the herein described real estate, and sufficient deposit has been made to pay taxes for the year 1983.

Vernon Lawrence
County Treasurer
Canadian County, Oklahoma

State of Oklahoma) SS
Canadian County)
Filed for record June 10 1983
Book 8 Page 83
Fee \$ 25.00
BETTY EICHENOUR
County Clerk
by Jimmy Howarth

