

OWNERS CERTIFICATE AND DEDICATION

KNOW ALL MEN BY THESE PRESENTS: THAT THE UNDERSIGNED, EUSEBIUS J. BELTRAN, AS ARCHBISHOP OF THE ARCHDIOCESE OF OKLAHOMA CITY, HEREBY CERTIFIES THAT AS OF THE DATE OF THE FILING OF THIS PLAT THAT HE IS THE OWNER OF THE LEGAL TITLE AND THE ONLY PERSON, FIRM OR CORPORATION HAVING ANY RIGHT, TITLE OR INTEREST IN AND TO THE LAND SHOWN ON THE ANNEXED PLAT OF RESURRECTION CEMETERY WEST, SECTION ONE, A PART OF THE N.W. 1/4, SEC. 2, T-13-N, R-6-W, I.M., CANADIAN COUNTY, OKLAHOMA, EXCEPT AS SHOWN BY THE BONDED ABSTRACTER'S CERTIFICATE, THAT HE HAS CAUSED THE SAME TO BE SURVEYED AND PLATTED INTO LOTS, SECTIONS, AVENUES AND WALKS WHICH SAID ANNEXED MAP OR PLAT REPRESENTS A CORRECT SURVEY OF ALL PROPERTY INCLUDED THEREIN, AND WHICH THE UNDERSIGNED DOES HEREBY ADOPT AND DEDICATE FOR CEMETERY AND MEMORIAL PURPOSES, TO BE HENCEFORTH KNOWN AS RESURRECTION CEMETERY WEST, AND DOES FURTHER CERTIFY:

1. THAT SAID PROPERTY COVERED BY SAID PLAT AND THIS DEDICATION MAY BE SUBJECT TO CERTAIN RESTRICTIONS, RESERVATIONS AND COVENANTS CONTAINED IN A SEPARATE INSTRUMENT WHICH MAY BE FILED WITH THE COUNTY CLERK OF CANADIAN COUNTY.

Eusebius J. Beltran
EUSEBIUS J. BELTRAN
AS ARCHBISHOP OF THE ARCHDIOCESE OF OKLAHOMA CITY

STATE OF OKLAHOMA)
)SS
COUNTY OF OKLAHOMA)

BEFORE ME, THE UNDERSIGNED, A NOTARY PUBLIC IN AND FOR SAID COUNTY AND STATE ON THIS 9 DAY OF December, 1993, PERSONALLY APPEARED EUSEBIUS J. BELTRAN, AS ARCHBISHOP OF THE ARCHDIOCESE OF OKLAHOMA CITY, TO ME KNOW TO BE THE IDENTICAL PERSON WHO EXECUTED WITHIN AND FOREGOING INSTRUMENT AND ACKNOWLEDGED TO ME THAT HE EXECUTED THE SAME AS HIS FREE AND VOLUNTARY ACT AND DEED FOR THE USES AND PURPOSES THEREIN SET FORTH.

WITNESS MY HAND AND NOTARY SEAL THE DAY AND YEAR LAST ABOVE MENTIONED.

MY COMMISSION EXPIRES: FEBRUARY 13, 1996

Mark J. May
NOTARY PUBLIC

SURVEYOR'S CERTIFICATE

I, E. D. HILL, JR., A REGISTERED LAND SURVEYOR OF OKLAHOMA, DO HEREBY CERTIFY THAT THE ANNEXED PLAT OF RESURRECTION CEMETERY WEST, SECTION ONE, A PART OF THE N.W. 1/4 OF SEC. 2, T-13-N, R-6-W, I.M., CANADIAN COUNTY, OKLAHOMA, CORRECTLY REPRESENTS AN ACCURATE SURVEY MADE UNDER MY SUPERVISION AND THAT THE MONUMENTS SHOWN THEREON ACTUALLY EXIST AND THEIR POSITIONS ARE CORRECTLY SHOWN.

E. D. Hill, Jr.
E. D. HILL, JR., REG. LAND SURVEYOR NO. 13

STATE OF OKLAHOMA)
)SS
COUNTY OF OKLAHOMA)

BEFORE ME, THE UNDERSIGNED, A NOTARY PUBLIC IN AND FOR SAID COUNTY AND STATE ON THIS 13 DAY OF December, 1993, PERSONALLY APPEARED E. D. HILL, JR., TO ME KNOWN TO BE THE IDENTICAL PERSON WHO EXECUTED THE WITHIN AND FOREGOING INSTRUMENT AND ACKNOWLEDGED TO ME THAT HE EXECUTED THE SAME AS HIS FREE AND ACT AND DEED FOR THE USES AND PURPOSES THEREIN SET FORTH.

WITNESS MY HAND AND NOTARY SEAL THE DAY AND YEAR LAST ABOVE MENTIONED.

MY COMMISSION EXPIRES: 2-15-97

E. D. Hill, Jr.
NOTARY PUBLIC

BONDED ABSTRACTER'S CERTIFICATE

THE UNDERSIGNED, A DULY QUALIFIED AND LAWFULLY BONDED ABSTRACTER OF TITLES IN AND FOR THE COUNTY OF CANADIAN, STATE OF OKLAHOMA, HEREBY CERTIFIES THAT THE TITLE TO THE LAND SHOWN ON THE ANNEXED PLAT OF RESURRECTION CEMETERY WEST, SECTION ONE, A PART OF THE N.W. 1/4 OF SEC. 2, T-13-N, R-3-W, I.M., CANADIAN COUNTY, OKLAHOMA, IS VESTED IN EUSEBIUS J. BELTRAN, AS ARCHBISHOP OF THE ARCHDIOCESE OF OKLAHOMA CITY THIS 22nd DAY OF December, 1993 SUBJECT ONLY TO THE EXISTING STATUTORY SECTION LINE RIGHT-OF-WAY COVERING THE NORTH 33 FEET OF SAID LAND, THAT TAXES ARE PAID FOR THE CURRENT YEARS AND THAT THERE ARE NO OUTSTANDING TAX SALES CERTIFICATES OR TAX DEEDS GIVEN AGAINST THE LAND SHOWN ON THE ANNEXED PLAT, except easements and restrictions of record, SIGNED AND SEALED THIS 22nd DAY OF December, 1993.

WARRANTY TITLE AND ABSTRACT, INC.

BY: *Mark A. Hilkey*
VICE PRESIDENT

ATTEST: *Diana K. ...*
ASSISTANT SECRETARY

COUNTY TREASURER'S CERTIFICATE

I, DAVID T. RATCLIFF, DO HEREBY CERTIFY THAT I AM DULY ELECTED, QUALIFIED AND ACTING COUNTY TREASURER OF CANADIAN COUNTY, STATE OF OKLAHOMA, THAT THE TAX RECORDS OF SAID COUNTY SHOW ALL TAXES ARE PAID FOR THE YEAR 1992 AND ALL PRIOR YEARS ON THE LAND SHOWN ON THE ANNEXED PLAT OF RESURRECTION CEMETERY WEST, SECTION ONE, A PART OF THE N.W. 1/4 OF SEC. 2, T-13-N, R-6-W, I.M., CANADIAN COUNTY, OKLAHOMA, THAT THE REQUIRED STATUTORY SECURITY HAS BEEN DEPOSITED IN THE OFFICE OF THE COUNTY TREASURER, GUARANTEEING PAYMENT OF THE CURRENT YEARS TAXES.

IN WITNESS WHEREOF, SAID COUNTY TREASURER HAS CAUSED THIS INSTRUMENT TO BE EXECUTED AT EL RENO, OKLAHOMA, THIS 22 DAY OF Dec, 1993.

DAVID T. RATCLIFF, COUNTY TREASURER

BY: *David T. Ratcliff*

PERMANENCY CERTIFICATE

I DO HEREBY CERTIFY THAT THIS PLAT FULFILLS THE PERMANENCY REQUIREMENTS OF OKLAHOMA STATUTES.

E. D. Hill, Jr.
E. D. HILL, JR.

Resurrection Cemetery West

SECTION ONE

A Part of the N.W. 1/4, Section 2, T-13-N, R-6-W, I.M.
Canadian County, Oklahoma

STATE OF OKLAHOMA
CANADIAN COUNTY
FILED OR RECORDED
1993 DEC 22 A 11:54
MARK HISHOE
COUNTY CLERK
Book 8
Page 164

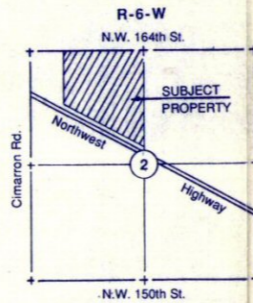

DETAIL
Scale: 1" = 50'

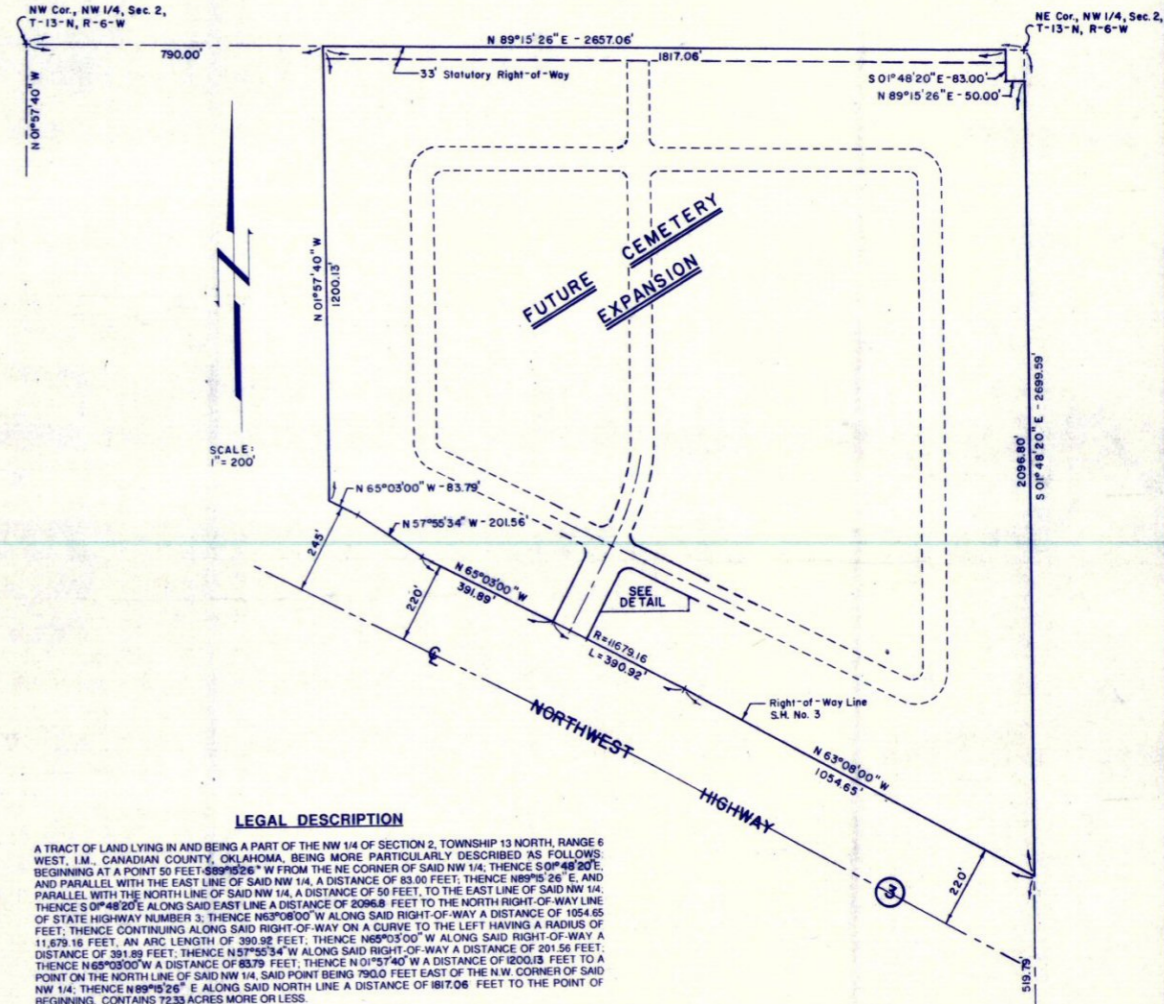
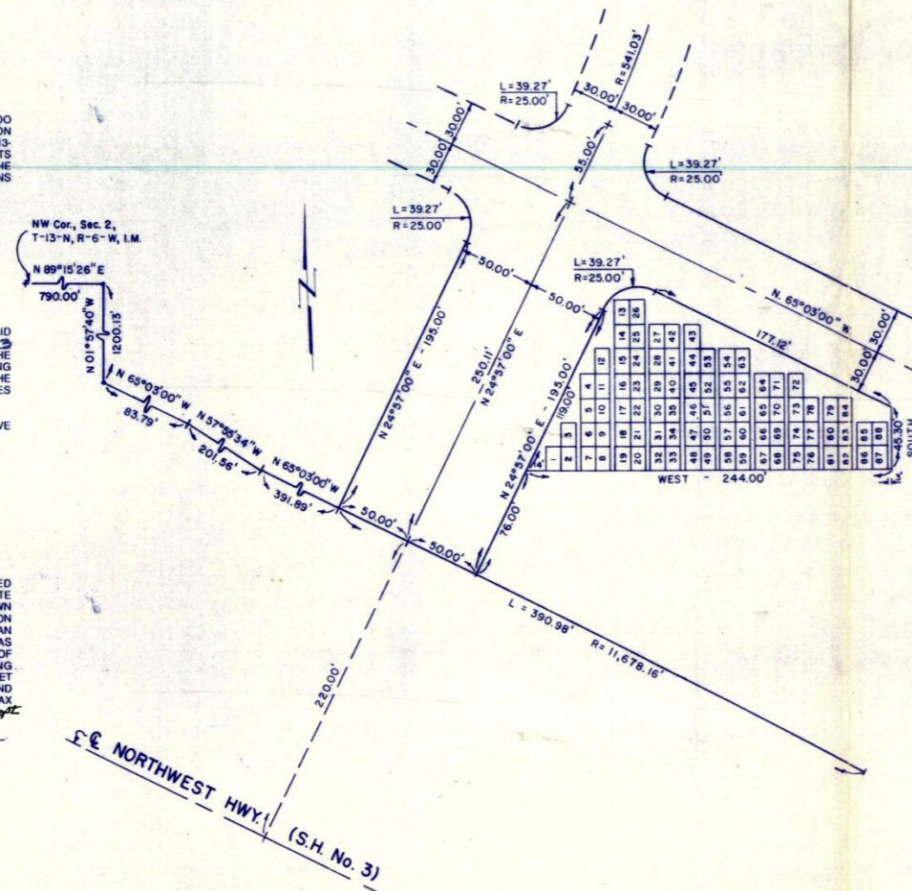

LEGAL DESCRIPTION

A TRACT OF LAND LYING IN AND BEING A PART OF THE NW 1/4 OF SECTION 2, TOWNSHIP 13 NORTH, RANGE 6 WEST, I.M., CANADIAN COUNTY, OKLAHOMA, BEING MORE PARTICULARLY DESCRIBED AS FOLLOWS AS BEGINNING AT A POINT 50 FEET 89.98 FEET W FROM THE NE CORNER OF SAID NW 1/4; THENCE S 01° 48' 20" E, AND PARALLEL WITH THE EAST LINE OF SAID NW 1/4, A DISTANCE OF 83.00 FEET; THENCE N 89° 15' 26" E, AND PARALLEL WITH THE NORTH LINE OF SAID NW 1/4, A DISTANCE OF 50 FEET; TO THE EAST LINE OF SAID NW 1/4; THENCE S 01° 48' 20" E ALONG SAID EAST LINE A DISTANCE OF 2096.8 FEET TO THE NORTH RIGHT-OF-WAY LINE OF STATE HIGHWAY NUMBER 3; THENCE N 89° 08' 00" W ALONG SAID RIGHT-OF-WAY A DISTANCE OF 1054.65 FEET; THENCE CONTINUING ALONG SAID RIGHT-OF-WAY ON A CURVE TO THE LEFT HAVING A RADIUS OF 11,678.16 FEET, AN ARC LENGTH OF 390.98 FEET; THENCE N 65° 03' 00" W ALONG SAID RIGHT-OF-WAY A DISTANCE OF 391.89 FEET; THENCE N 57° 55' 34" W ALONG SAID RIGHT-OF-WAY A DISTANCE OF 201.56 FEET; THENCE N 65° 03' 00" W A DISTANCE OF 83.79 FEET; THENCE N 01° 57' 40" W A DISTANCE OF 1200.13 FEET TO A POINT ON THE NORTH LINE OF SAID NW 1/4, SAID POINT BEING 790.00 FEET EAST OF THE N.W. CORNER OF SAID NW 1/4; THENCE N 89° 15' 26" E ALONG SAID NORTH LINE A DISTANCE OF 1817.06 FEET TO THE POINT OF BEGINNING. CONTAINS 72.33 ACRES MORE OR LESS.

TYPICAL BURIAL LOT & SPACES

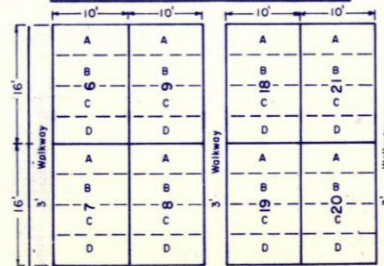

This reproduction meets the requirements as outlined in Senate Bill 377, Section 518, as amended.



EDH E. D. HILL SURVEYING & ENGINEERING CO.
510 COLCORD DRIVE • OKLAHOMA CITY, OK 73102
TELE (405) 232-2208 • FAX (405) 232-2229

