

RILEY ADDITION

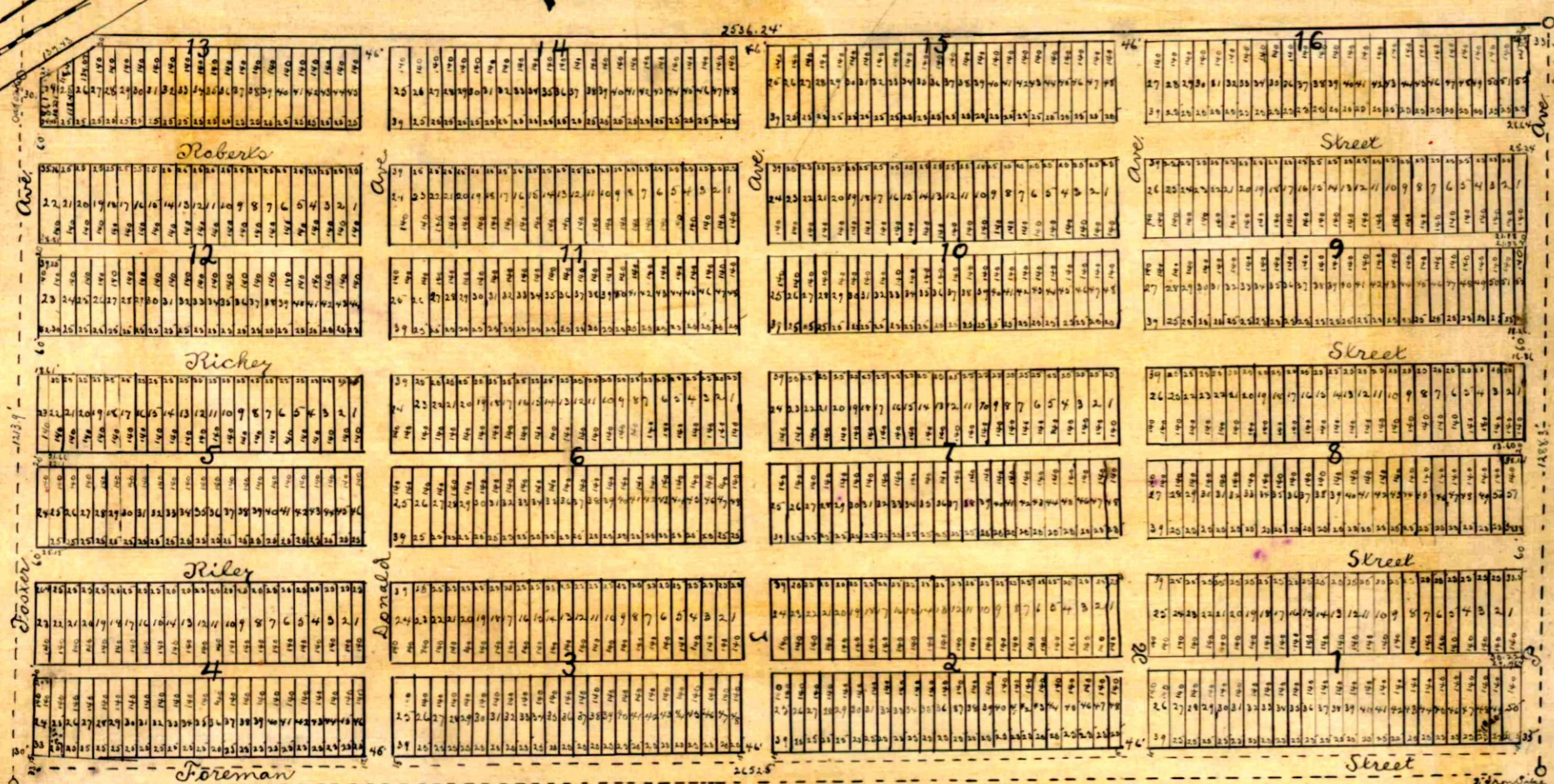

State of Oklahoma }
Canadian County } S.S.
I G. Brown a surveyor, hereby certify that I have surveyed and platted the annexed plat of Riley Addition to the city of El Reno, State of Oklahoma into lots, blocks, streets and alleys, said addition is located in and bounded as follows, beginning at the 4 sec. corner between sections 4 and 9, thence east 2652.8 feet to the corner of sections 3-4-9 and 10 thence north 1288.3 feet thence west 2636.24 feet. Thence south west following the right a way of St. El. & N. R. R. 139.43 feet. Thence south 1213.9 feet to point of beginning, containing 78.45 acres. All in Sec. 4 Twp 12 N. R. 7 W. S. M. The plat on the margin of which this written is a correct description thereof all blocks, lots, streets and alleys are of the dimensions marked upon said plat stakes being driven at the corners of each block and lot.

G. B. Brown
Surveyor
Subscribed and sworn to before me this 2^d day of May 1908.
My commission expires
May 25, 1909

Otto A. Shuttle
Notary Public

Know all men by these presents that H. J. Smith and his wife J. S. Smith have caused the above described lands to be surveyed and platted into lots, blocks, streets and alleys as is shown and set forth on and by the annexed plat to be known and called Riley Addition to the City of El Reno State of Oklahoma. All streets and alleys are of the free consent and desire of the owners here by dedicated to and for the use of the public, as means of ingress and egress and transportation and grants to the public the use of the fifteen foot strip along south line of blocks from one to four inclusive of said addition for use as parking and for foot passage only, but reserving the right to the grantor herein and his successors in interest of improving, ornamenting sidewalks and caring for all of said ways when and as may be deemed necessary.

H. J. Smith
J. S. Smith

State of Oklahoma }
Canadian County } S.S.
Before me a notary public in and for said county and state on this 2^d day of May 1908 personally appeared H. J. Smith and his wife J. S. Smith to me known to be the identical persons who executed the within and foregoing instrument and acknowledged to me that they executed the same as their free and voluntary act and deed for the uses and purposes therein set forth.
Witness my hand and seal the day and year as above set forth
My commission expires
May 25, 1909

Otto A. Shuttle
Notary Public

2834.
State of Oklahoma }
Canadian County }
This instrument was filed
for record this 4th day of May, 1908
at 10³⁰ o'clock a. m.
Lloyd Matthews
Register of Deeds