

20012

County Surveyor
Public

STATE OF OKLAHOMA }
CANADIAN COUNTY } SS
FILED FOR RECORD THIS 9 DAY OF
MARCH 1932 9 30 O'CLOCK AM
AND RECORDED IN BOOK 1 PAGE 51
G. E. BRIDGES, COUNTY CLERK
By M. J. ... DEPUTY

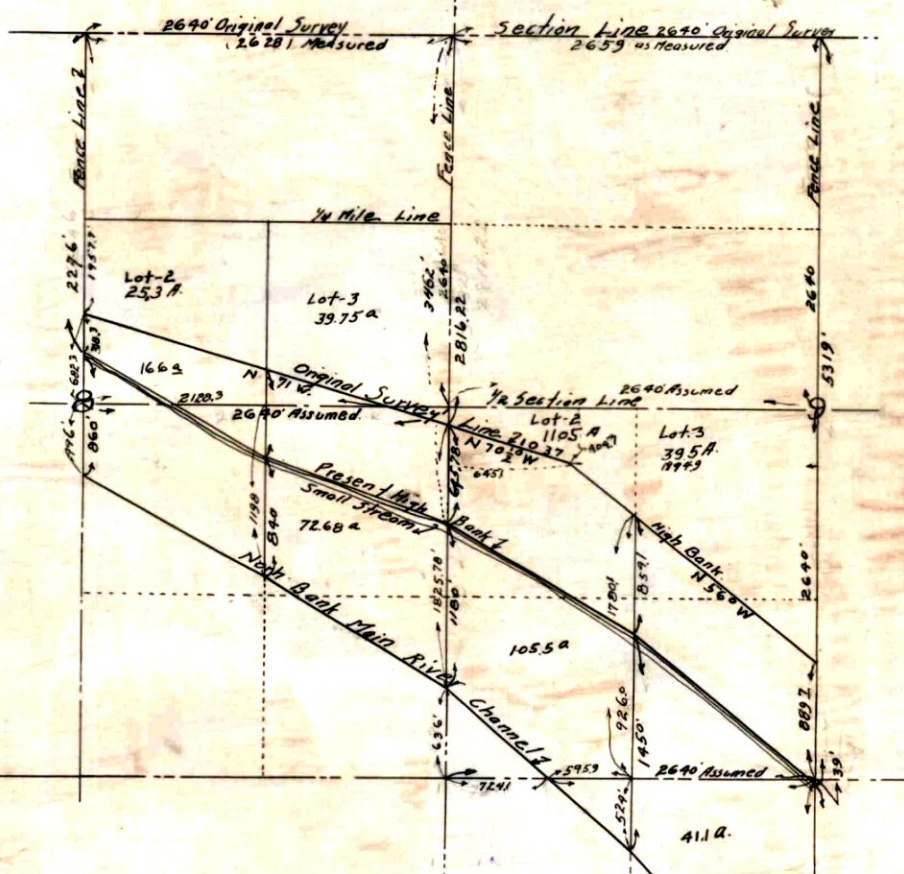

SKETCH OF SURVEY OF PART OF SECTIONS
8 & 9 Twp. 10 N. - Rng. 6 W. - 1st Meridian. Survey Made April 28, 1931
Drawn by H. G. Powell Co. Surveyor
Scale: 1" = 800'

STATE OF OKLAHOMA }
CANADIAN COUNTY } SS

I, the undersigned, County Surveyor for the above named county and state hereby certify that the above sketch or survey is a correct showing of the original survey of the East 1/2 of Section 8, the West 1/2 of Section 9, and the North East 1/4 of Section 16, Township 10, North of Range 6 West of the Indian Meridian, said county and state and of the changes in the river channel through said lands since said original survey.
Dated, El Reno, Oklahoma, April 8, 1931.
H. G. Powell
County Surveyor.

SKETCH SHOWING RIGHT OF WAY OF CHICAGO & ROCK ISLAND RY.
ACROSS THE NE 1/4 SECT. 5 - TWP 13 N. RANG. 10 - W 1. M.
CANADIAN COUNTY, OKLA. - Scale 1" = 800' Drawn By H. G. Powell Co. Surveyor. 3-19-1932

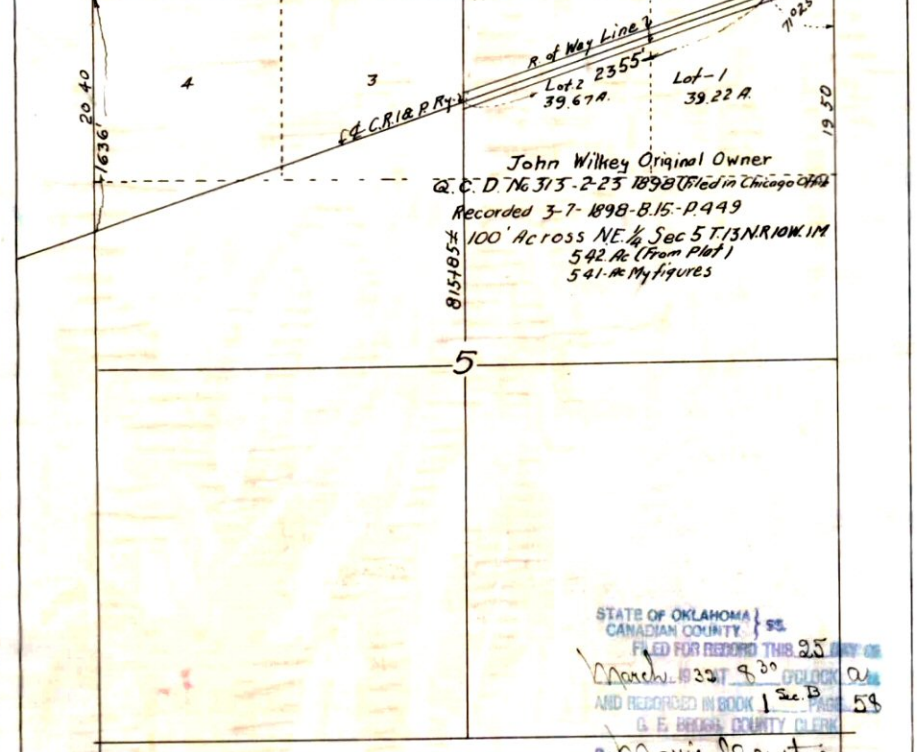

John Wilkey Original Owner
Q. C. D. 76 315-2-25 1898 (Filed in Chicago Office)
Recorded 3-7-1898-B. 15-P. 449
100' Across NE 1/4 Sec 5 T. 13 N. R. 10 W. 1 M.
5.42 Ac. (From Plat)
5.41 Ac. My figures

STATE OF OKLAHOMA }
CANADIAN COUNTY } SS
FILED FOR RECORD THIS 25 DAY OF
MARCH 1932 9 30 O'CLOCK AM
AND RECORDED IN BOOK 1 PAGE 58
G. E. BRIDGES, COUNTY CLERK
By M. J. ... DEPUTY

STATE OF OKLAHOMA }
CANADIAN COUNTY } SS

I, Harry G. Powell, duly elected County Surveyor of Canadian County, Oklahoma, do hereby certify that this plat shows the right of way of the Chicago Rock Island and Pacific Railway across the NE 1/4 of Section 5, Township 13, Range 10 West 1st Meridian, all in Canadian County, Oklahoma.
This is correct in accordance with the original survey as shown on the Right of Way Map now on file in the office of Division Engineer of the Rock Island, El Reno, Oklahoma.
The acreage shown for Lots 1 and 2 is taken from plat furnished by General Land Office of December, 16th, 1893.
Dated this 19 day of March, 1932 in office of County Surveyor, El Reno, Oklahoma.

Harry G. Powell
Surveyor & Engineer.

Subscribed and sworn to before me this 21, day of March, 1932.

H. R. Ricker
Notary Public.

Commission Expires Dec. 9, 1934.