

AMENDED PLAT SOUTH LAWN ADDITION

A Subdivision of a Part of Lot 7 & All of Lot 8 Sec 17, T-12-N, R-7-W of I.M.

EL RENO, OKLAHOMA
GARDENY ADDITION 158712

State of Oklahoma } SS
Canadian County }
Filed for record Oct 8 1974
at 10:20 AM and recorded in
Book 46 Page 17
Fee \$5.00
FRANCES C. BREMSETH
COUNTY CLERK
El Reno, Oklahoma, Deputy
SW Cor. Govt. Lot 3
Sec 17, T-12-N, R-7-W I.M.

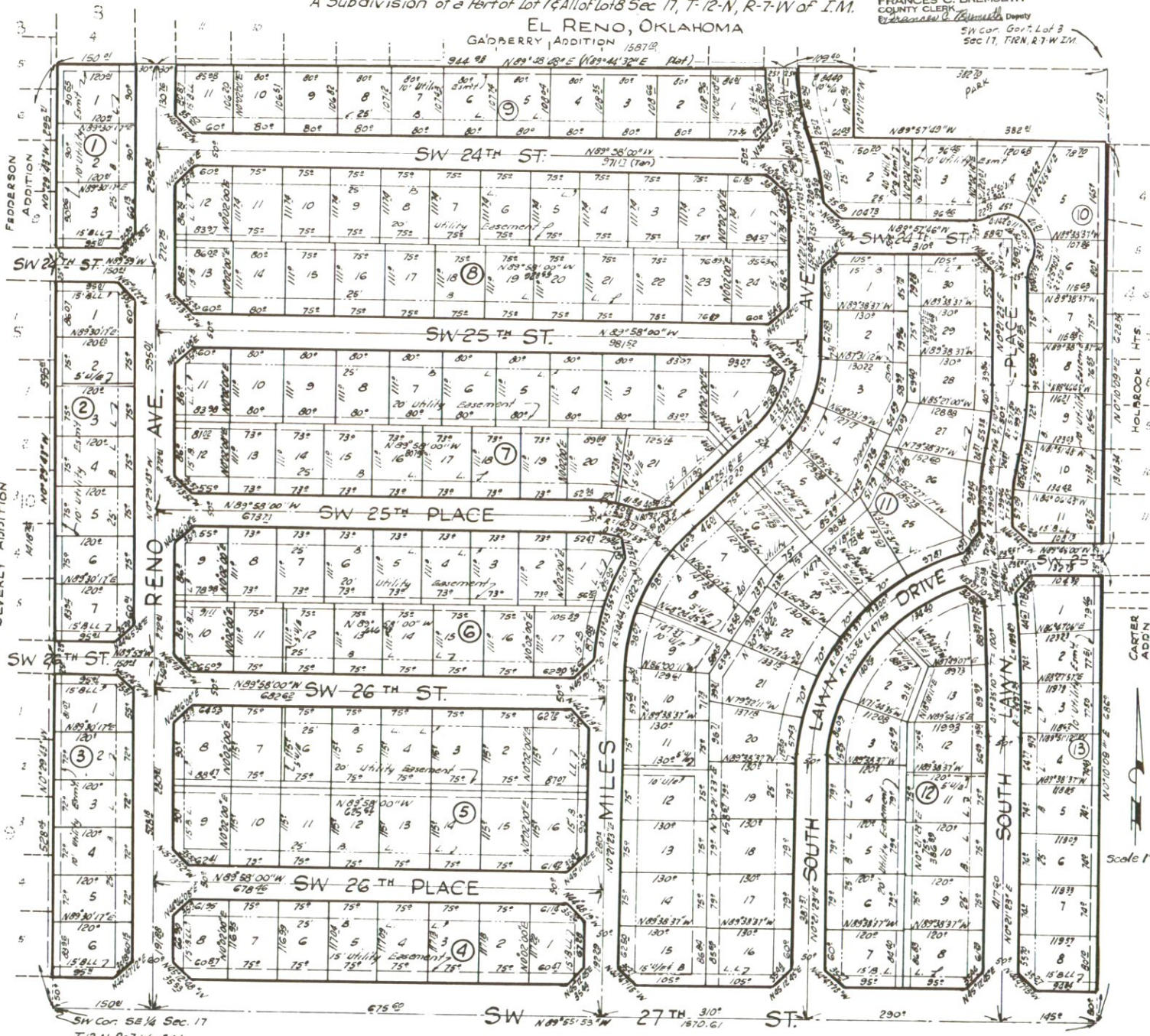

OWNER'S CERTIFICATE AND DEDICATION:

KNOW ALL MEN BY THESE PRESENTS: That the undersigned, SOUTH LAWN DEVELOPMENT CO., an Oklahoma Corporation, is the owner of all the property contained and included in the annexed plat and have caused said premises to be surveyed and platted into lots, blocks, streets and easements as shown on said annexed plat, which said plat represents a correct survey of all the property contained and included therein, and is hereby adopted as the plat of said land under the name of AMENDED PLAT, SOUTH LAWN ADDITION to the City of El Reno, Oklahoma. The Undersigned does hereby further certify that it is the owner of and the only person or persons, company, corporation or entity having any right, title or interest in and to the land included in said amended plat and does hereby dedicate all streets and easements shown on said plat to the use of the public as public highways, streets and utility easements for itself, its heirs, successors and assigns forever, and has caused the same to be released from any and all encumbrances so that title is clear as to said streets and easements. The Owner's Restrictive Covenants and Limitations for the development of this property shall be the Owner's Restrictive Covenants and Limitations as filed for the development of the SOUTH LAWN ADDITION to the City of El Reno, Canadian County, Oklahoma.

IN WITNESS WHEREOF, the undersigned have executed this instrument at El Reno, Oklahoma, this 12th day of September, 1974

ATTEST:
By Amelia F. Davis
Amelia F. Davis, Secretary
STATE OF OKLAHOMA) SS
COUNTY OF CANADIAN)
Before me, the undersigned, a Notary Public in and for the said County and State, on this 12th day of September, 1974, personally appeared HAYDN C. DAVIS, to me known to be the identical person who executed the within and foregoing instrument as President and acknowledged to me that he executed the same as his free and voluntary act and deed and as the free and voluntary act and deed of said Corporation. WITNESS my hand and notarial seal the day and year last above written.

My Commission Expires the 14th day of July, 1975.

ACCEPTANCE OF DEDICATION:
BE IT HEREBY RESOLVED by the City Commission of the City of El Reno, Oklahoma, that the dedication shown on the annexed map or plat of AMENDED PLAT, SOUTH LAWN ADDITION is hereby accepted.
ADOPTED by the Commission of the City of El Reno, Oklahoma, this 13th day of August, 1974.
APPROVED by the Mayor of the City of El Reno, Oklahoma, this 13th day of August, 1974.

ATTEST:
James Blair
City Clerk
PLANNING COMMISSION APPROVAL:
I, MORRIS WRIGHT, Chairman of the City Planning Commission of the City of El Reno, Oklahoma, do hereby certify that the said Planning Commission duly approved the annexed AMENDED PLAT, SOUTH LAWN ADDITION to the City of El Reno, Oklahoma, at a meeting on the 19th day of August, 1974.

SURVEYOR'S CERTIFICATE:
I, Wendell R. Phillips, Registered Land Surveyor No. 370 in the State of Oklahoma, hereby certify that the annexed AMENDED PLAT, SOUTH LAWN ADDITION to the City of El Reno, Canadian County, Oklahoma, consisting of one (1) sheet, correctly represents an accurate survey thereof made under my supervision and that the monuments shown thereon actually exist and their respective positions are correctly shown.

STATE OF OKLAHOMA) SS
COUNTY OF OKLAHOMA)
Before me, the undersigned, a Notary Public in and for said County and State, on this 3rd day of September, 1974, personally appeared Wendell R. Phillips, to me known to be the identical person who executed the within and foregoing instrument and he acknowledged to me that he executed the same as his free and voluntary act and deed for the uses and purposes therein set forth. WITNESS my hand and notarial seal the day and year last above written.

My Commission Expires the 10th day of December, 1977.

COUNTY TREASURER'S CERTIFICATE:
I, Vernon Lawrence, do hereby certify that I am the duly elected, qualified and acting County Treasurer of Canadian County, Oklahoma; that the tax records of said County show all taxes are paid for the year 1973 and prior years on the land shown on the annexed AMENDED PLAT, SOUTH LAWN ADDITION to the City of El Reno, Canadian County, State of Oklahoma; that the required statutory security has been deposited in the office of the County Treasurer guaranteeing payment of the current year's taxes. EXECUTED at El Reno, Canadian County, Oklahoma, this 13th day of September, 1974.

Owner

Owners Notary

City Clerk

County Treasurer

Surveyor

Notary

Plat By: PHILLIPS & STONG ENGINEERING CO
2832 Wilshire Blvd. Okla. City, Okla.