

SPRING MEADOWS ESTATES IV

BEING A SUBDIVISION OF A PART OF THE SOUTH HALF (S/2) OF SOUTHEAST QUARTER (SE/4) OF SECTION 8, TOWNSHIP 11 NORTH, RANGE 5 WEST OF THE INDIAN MERIDIAN, OKLAHOMA CITY, CANADIAN COUNTY, STATE OF OKLAHOMA

CURVE DATA				
Curve No.	Delta	Tangent	Radius	Length
1	04° 24' 33"	130.076	3,378.93	260.02
2	04° 24' 33"	130.076	3,378.93	260.02
3	36° 52' 11"	16.67	50.00	32.18
4	253° 44' 22"	-	50.00	221.43

NOTE: The South 10.0 feet of Lots 1-15, Block 6 and the North 10.0 feet of Lots 16-32, Block 6 is reserved for public utility use.

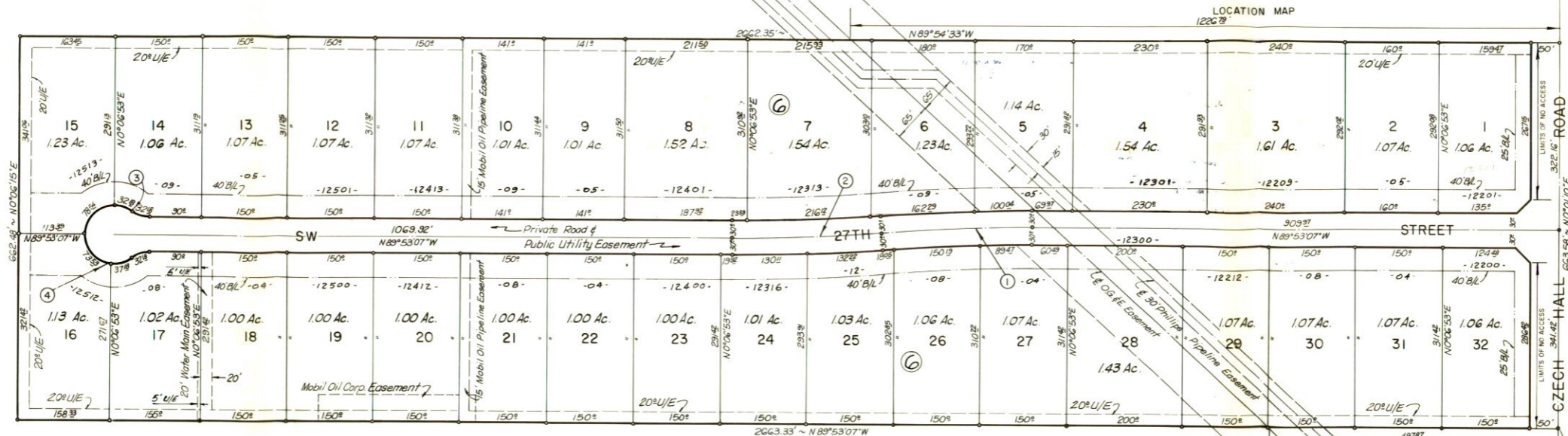
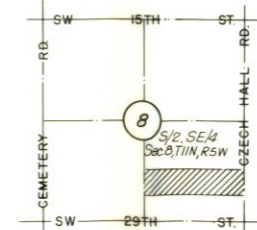

Scale: 1" = 100'

CANADIAN COUNTY HEALTH APPROVAL
 This is to certify that the annexed plat of Spring Meadows Estates Section IV has been approved by the Canadian County Health Department for the use of individual septic systems and will be served by City water in accordance with Oklahoma State Health Department requirements.

SPECIAL NOTICE
 Those streets listed hereafter, as well as all primary and secondary drainage channels are private and have not been dedicated to the public and shall be maintained by the Owners Association, but said streets shall always be open to the public, fire and other vehicles of all federal, state, county and city agencies. Every deed shall clearly acknowledge: "Said roadways and drainage channels are private and not maintained by the City of Oklahoma City."

Private roads referred to above are: SW 27th Street

CHECKED: OKLAHOMA CITY COUNTY HEALTH DEPARTMENT

PLAN APPROVED: *Approved*

CALL BEFORE OPENING

DENIED:

DATE: *Jan 12, 1983*

BY: *R. S. Weeks*

OWNER'S SEAL

OWNER'S NOTARY SEAL

ABSTRACTER'S SEAL

COUNTY TREASURER'S SEAL

SURVEYOR'S SEAL

SURVEYOR'S NOTARY SEAL

CITY CLERK'S SEAL

Abstracter's Notary