

OWNER'S CERTIFICATE AND DEDICATION

KNOW ALL MEN BY THESE PRESENTS:

That the Undersigned SHAMROCK DEVELOPMENT CO., a Corporation; HALLMARK CONSTRUCTION COMPANY, a Corporation; EAGLE CONSTRUCTION COMPANY, a Corporation, CANADIAN VALLEY CONSTRUCTION COMPANY, a Corporation, and COBURN CONSTRUCTION COMPANY, a Corporation, are the owners of all the property contained and included in the annexed plat and have caused said premises to be surveyed and platted into lots, blocks, streets and easements as shown on said annexed plat, which said plat represents a correct survey of all the property contained and included therein, and is hereby adopted as the plat of said land under the name of REPLAT BLOCK 1, AMENDED PLAT STONE GLEN, an addition to the City of El Reno, Oklahoma.

The Undersigned do hereby further certify that they are the owners of and the only person or persons, company or companies, corporation or corporations, or entity having any right, title or interest in and to the land included in said annexed plat and do hereby dedicate all streets and easements shown on said plat to the use of the public as public highways, streets and utility easements for themselves, their successors and assigns forever, and have caused the same to be released from any and all encumbrances so that title is clear as to said streets and easements.

The Owner's Restrictive Covenants and Limitations for the development of this property are set out on typewritten sheets of paper, and entitled for the STONE GLEN ADDITION, and recorded in Book 723 at Page 657 of the Canadian County records.

ATTEST: [Signature] SHAMROCK DEVELOPMENT CO.
By: [Signature] Richard M. Fogg
STATE OF OKLAHOMA)
COUNTY OF CANADIAN) SS
The above and foregoing instrument was acknowledged before me this 31st day of October, 1978, by RICHARD M. FOGG as PRESIDENT of SHAMROCK DEVELOPMENT CO., a Corporation, on behalf of the Corporation.

My Commission Expires: 11-6-80
ATTEST: [Signature] HALLMARK CONSTRUCTION COMPANY
By: [Signature] Ken Meyer
STATE OF OKLAHOMA)
COUNTY OF CANADIAN) SS
The above and foregoing instrument was acknowledged before me this 31st day of October, 1978, by KEN MEYER as VICE PRESIDENT of HALLMARK CONSTRUCTION COMPANY, a Corporation, on behalf of the Corporation.

My Commission Expires: 11-6-80
ATTEST: [Signature] EAGLE CONSTRUCTION COMPANY
By: [Signature] B.J. Hise
STATE OF OKLAHOMA)
COUNTY OF CANADIAN) SS
The above and foregoing instrument was acknowledged before me this 31st day of October, 1978, by B.J. HISE JR. as PRESIDENT of EAGLE CONSTRUCTION COMPANY, a Corporation, on behalf of the Corporation.

My Commission Expires: 11-6-80
ATTEST: [Signature] CANADIAN VALLEY CONSTRUCTION COMPANY
By: [Signature] Ricky T. Sharp
STATE OF OKLAHOMA)
COUNTY OF CANADIAN) SS
The above and foregoing instrument was acknowledged before me this 31st day of October, 1978, by RICKY T. SHARP as PRESIDENT of CANADIAN VALLEY CONSTRUCTION COMPANY, a Corporation, on behalf of the Corporation.

My Commission Expires: 11-6-80
ATTEST: [Signature] COBURN CONSTRUCTION COMPANY
By: [Signature] Fred U. Coburn
STATE OF OKLAHOMA)
COUNTY OF CANADIAN) SS
The above and foregoing instrument was acknowledged before me this 31st day of October, 1978, by FRED U. COBURN as PRESIDENT of COBURN CONSTRUCTION COMPANY, a Corporation, on behalf of the Corporation.

My Commission Expires: 11-6-80

State of Oklahoma
Canadian County
Filed for record Nov 15 1978
at 1:30 P.M. and recorded in
Book 723 Page 27
Fee \$ 5.00
BETTY EISENHOUR
County Clerk
By [Signature] Deputy

REPLAT BLOCK 1, AMENDED PLAT
Stone Glen

A Part of the NW 1/4 Section 7 T-12-N, R-7-W, I.M.
EL RENO OKLAHOMA

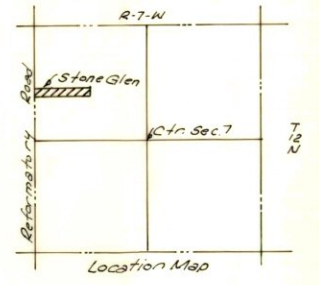
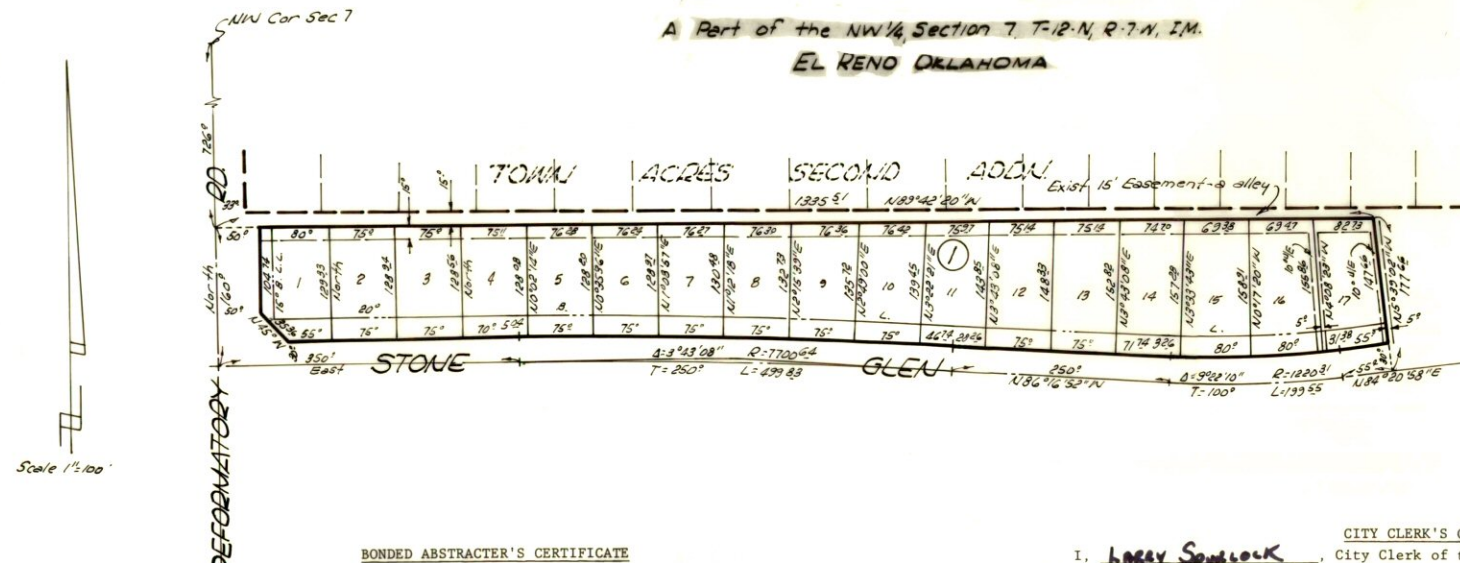

Scale 1"=100'

BONDED ABSTRACTER'S CERTIFICATE

STATE OF OKLAHOMA)
COUNTY OF CANADIAN) SS
Before me, the undersigned, a duly qualified abstractor in and for said County and State, hereby certifies that according to the records of said County, title to the land shown on the annexed REPLAT BLOCK 1, AMENDED PLAT STONE GLEN, an addition to the City of El Reno, Canadian County, Oklahoma, appears to be vested in SHAMROCK DEVELOPMENT CO., HALLMARK CONSTRUCTION COMPANY, EAGLE CONSTRUCTION COMPANY, CANADIAN VALLEY CONSTRUCTION COMPANY and COBURN CONSTRUCTION COMPANY, on the 31st day of OCTOBER, 1978, unencumbered by pending actions, judgments, liens, mortgages, taxes or other encumbrances, except easements, mineral deeds, rights-of-way and general mortgages of record.
EXECUTED at El Reno in Canadian County, State of Oklahoma, this 31st day of OCTOBER, 1978.
ATTEST: [Signature] WARRANTY TITLE & ABSTRACT CO.
By: [Signature] Ron Packham
STATE OF OKLAHOMA)
COUNTY OF CANADIAN) SS
The above and foregoing instrument was acknowledged before me this 31st day of OCTOBER, 1978, by RON PACKHAM as VICE-PRESIDENT of WARRANTY TITLE & ABSTRACT CO., a Corporation, on behalf of the Corporation.

ACCEPTANCE OF DEDICATION

BE IT HEREBY RESOLVED by the City Commission of the City of El Reno, Oklahoma, that the dedications shown on the annexed plat (consisting of one sheet) of REPLAT BLOCK 1, AMENDED PLAT STONE GLEN, an addition to the City of El Reno, Oklahoma, is hereby accepted.
ADOPTED by the Commission of the City of El Reno, Oklahoma, this 1st day of NOVEMBER, 1978.
APPROVED by the Mayor of the City of El Reno, Oklahoma, this 1st day of NOVEMBER, 1978.
ATTEST: [Signature]
By: [Signature] City Clerk
[Signature] Mayor

PLANNING COMMISSION APPROVAL

I, MORRIS WRIGHT, Chairman of the City Planning Commission of the City of El Reno, Oklahoma, do hereby certify that the said Planning Commission duly approved the annexed plat of REPLAT BLOCK 1, AMENDED PLAT STONE GLEN, an addition to the City of El Reno, Oklahoma, at a meeting on the 13th day of NOVEMBER, 1978.
[Signature]
Planning Commission Chairman

CITY CLERK'S CERTIFICATE
I, LARRY SPADOCK, City Clerk of the City of El Reno, State of Oklahoma, hereby certify that I have examined the records of said City and find that all deferred payments or unmatured installments upon special assessments have been paid in full and that there is no special assessment procedure now pending against the land as shown on the annexed plat of REPLAT BLOCK 1, AMENDED PLAT STONE GLEN, an addition to the City of El Reno, Oklahoma, on this 1st day of NOVEMBER, 1978.
[Signature]
City Clerk

SURVEYOR'S CERTIFICATE
I, WENDELL R. PHILLIPS, Registered Land Surveyor No. 370 in the State of Oklahoma, hereby certify that the annexed plat (consisting of one sheet) of REPLAT BLOCK 1, AMENDED PLAT STONE GLEN, an addition to the City of El Reno, Canadian County, Oklahoma, correctly represents an accurate survey thereof made under my supervision and that the monuments shown thereon actually existing and their respective positions are correctly shown. I further certify that this plat complies with the requirements of Oklahoma Senate Bill No. 377, Section 518 as amended.
[Signature]
Wendell R. Phillips, Oklahoma LS #370

STATE OF OKLAHOMA)
COUNTY OF OKLAHOMA) SS
Before me, the undersigned, a Notary Public in and for said County and State, on this 24th day of October, 1978, personally appeared WENDELL R. PHILLIPS, to me known to be the identical person who executed the within and foregoing instrument and he acknowledged to me that he executed the same as his free and voluntary act and deed for the uses and purposes therein set forth. WITNESS my hand and notarial seal the day and year last above written.
My Commission Expires the 10th day of December, 1981.
[Signature]
Notary Public

COUNTY TREASURER'S CERTIFICATE
I, VERNON LAWRENCE, do hereby certify that I am the duly elected, qualified and acting County Treasurer of Canadian County, State of Oklahoma; that the tax records of said County show all taxes are paid for the year 1977 and prior years on the land shown on the annexed plat of REPLAT BLOCK 1, AMENDED PLAT STONE GLEN, an addition to the City of El Reno, Canadian County, Oklahoma; that the required statutory security has been deposited in the office of the County Treasurer, guaranteeing payment of the current year's taxes.
EXECUTED at El Reno in Canadian County, State of Oklahoma, this 1 day of NOVEMBER, 1978.
[Signature]
Canadian County Treasurer

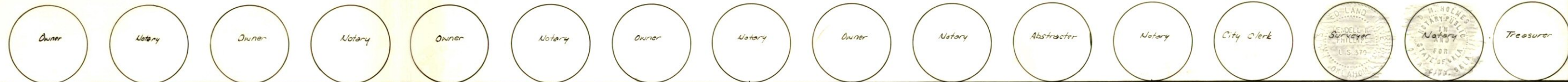

Plat By: PHILLIPS-STONG-COON ENGINEERING Co
2832 Wilshire Blvd
Oklahoma City, Okla.
4/78