

SUBDIVISION PLAT
OF
STONEBRIDGE WEST
BLOCKS 1 THRU 5
AN ADDITION TO
OKLAHOMA CITY, CANADIAN COUNTY, OKLAHOMA
A PART OF THE SW1/4 SEC. 14, T12N, R5W

CURVE DATA					
Curve No.	Δ	R	L	T	Cord.
1	90°00'00"	150.00'	235.62'	150.00'	212.13'
2	"	"	"	"	"
3	"	"	"	"	"

NOTE: Access from Sara Rd. and N.W. 36th Street to all lots in Block 1; Lot 10 thru 13, Block 3; and Lot 1, Block 5 shall forever be prohibited.

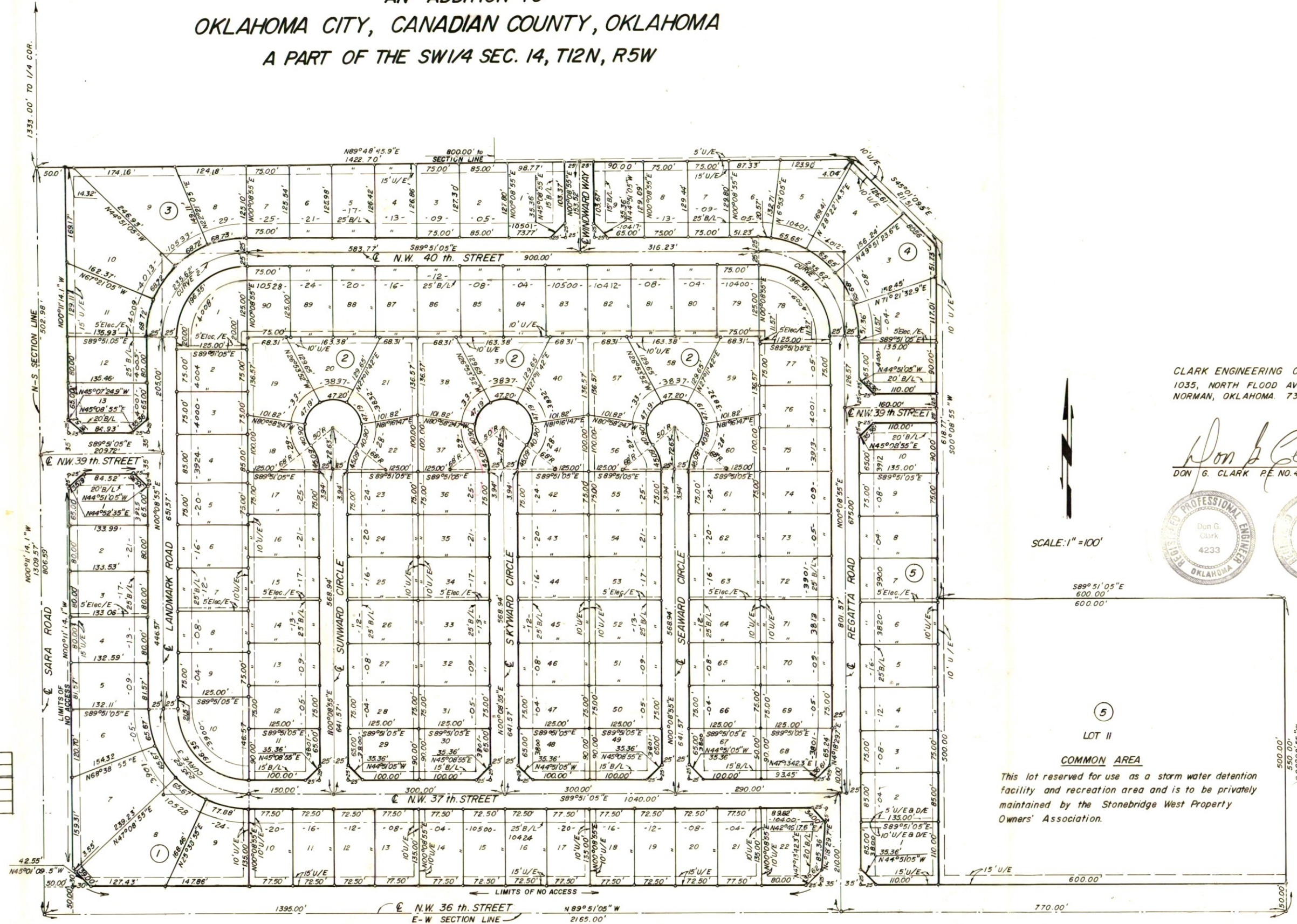

CLARK ENGINEERING COMPANY
1035, NORTH FLOOD AVENUE;
NORMAN, OKLAHOMA. 73069

Don G. Clark
DON G. CLARK P.E. NO. 4233 L.S. NO. 414



SCALE: 1" = 100'

5
LOT II
COMMON AREA
This lot reserved for use as a storm water detention facility and recreation area and is to be privately maintained by the Stonebridge West Property Owners' Association.