

# SURREY HILLS ADDITION NO. 6

A SUBDIVISION OF A PART OF THE SW 1/4, SEC. 22, T13N, R5W, INDIAN MERIDIAN  
OKLAHOMA CITY, CANADIAN COUNTY, OKLAHOMA

State of Oklahoma  
Canadian County  
Filed for record 11:49 A.M. 5/19/72  
at 1:25 P.M. and recorded in  
Book 5 Page 5  
Fee \$ 5.00  
FRANCES C. BREMBETH  
COUNTY CLERK  
By \_\_\_\_\_ Deputy

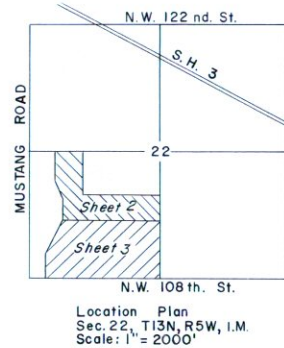

Location Plan  
Sec. 22, T13N, R5W, I.M.  
Scale: 1" = 2000'

SCALE: 1" = 100'

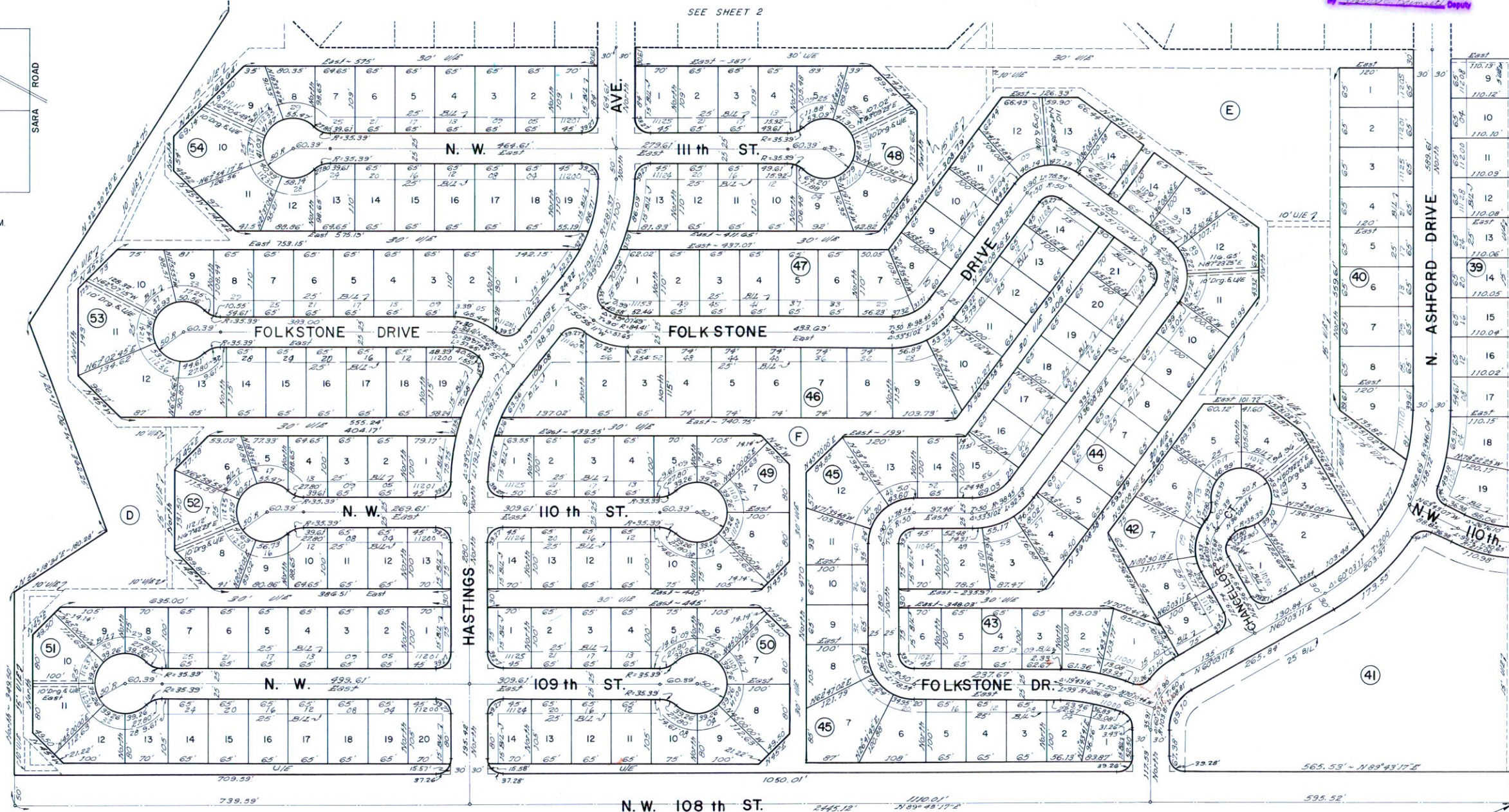

Note: All maintenance of Blocks A, B, C, D, E & F located hereon shall be the responsibility of the Property Owners Association comprising all lot owners owning property within the plat of SURREY HILLS ADDITION No. 6. The said Property Owners Association is charged with the responsibility of maintaining all drainage swales & drainage channels.

SE Cor., Sec. 22,  
T13N, R5W, I.M.