

Curve No.	Δ	T	L	R
1	22° 50' 13"	75	148.009	371.341
2	19° 41' 40"	75	148.520	432.080
3	10° 35' 46"	45	89.743	485.264
4	12° 04' 51"	70	139.431	661.516

SURREY HILLS ADDITION NO. EIGHT

A SUBDIVISION OF A PART OF THE E 1/2, SEC. 21, T13N, R5W, INDIAN MERIDIAN
OKLAHOMA CITY, CANADIAN COUNTY, OKLAHOMA

State of Oklahoma
Canadian County
Recorded in
Book 5 Page 35
File 5.00
TRANSC. C. BREMSETT
Mary Patterson Deputy

NE Corner NE 1/4
Sec. 21, T13N, R5W, I.M.

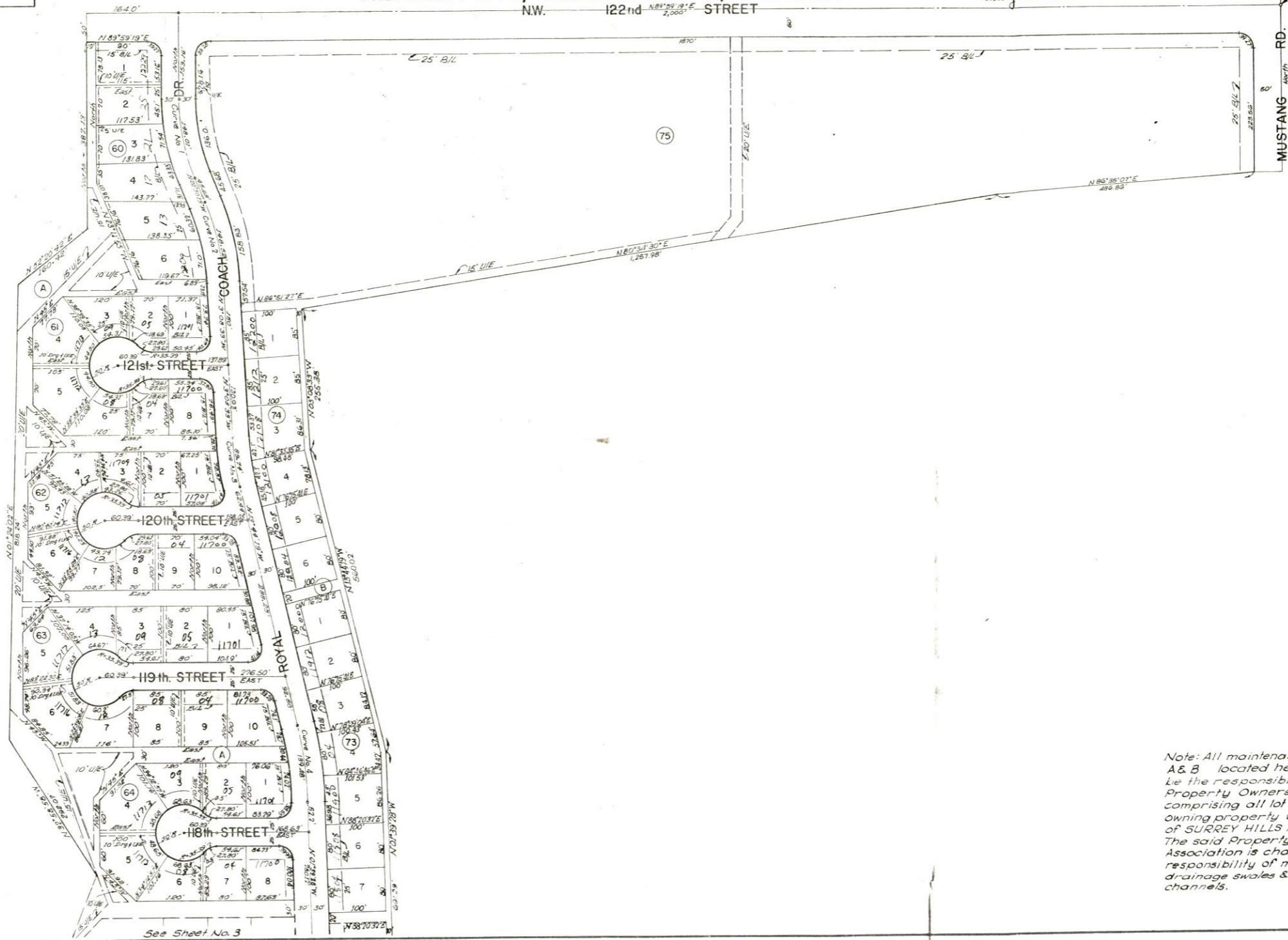

Note: All maintenance of Blocks A & B located hereon shall be the responsibility of the Property Owners Association comprising all lot owners owning property within the plat of SURREY HILLS ADDITION No. 8. The said Property Owners Association is charged with the responsibility of maintaining all drainage swales & drainage channels.

See Sheet No. 3