

THOMPSON'S

PART OF

EL RENO

OKLAHOMA, INDIAN TERRITORY.

Description

Being lots 1 and 2 in fractional Section 8 Township 12 north Range 7 west Indian Meridian, the same being the north half of Homestead of Thompson as shown by the records of Kingfisher Land Office, this day of July, 1890.

Know all men by these presents that James Thompson Thompson of Fourth County Oklahoma Territory who is entitled to the benefit of the Homestead laws of the United States having applied for the purchase of the land herein described to the Secretary of the Interior to purchase said land for Townsite Purposes under section 22 of an act to provide a Temporary Government for the Territory of Oklahoma of a date May 2nd 1890. Said land being described as follows to wit: Being lots 1 and 2 in fractional Section 8 Township 12 north Range 7 west Indian Meridian the same being required for Townsite Purposes. This map marked "Thompson Part of El Reno" represents said described land as subdivided into lots and blocks, Streets, avenues, and alleys, all streets, avenues, and alleys are hereby dedicated for public purposes.

In Testimony Whereof I have hereunto set my hand and seal this 8th day of August 1890.

James Thompson
Notary Public

It is further certified that on this 8th day of August 1890 personally appeared before me the undersigned a Notary Public within and for said Territory and County James Thompson who are personally known to me to be the same person who executed the above dedication and said parties acknowledge to the execution of the same to be their free act and deed for the uses and purposes therein set forth.

H. H. Reister
Notary Public

State of Kansas } ss.
County of Wyandotte }

O. W. Bolte Civil Engineer being first duly sworn says he prepared the survey and Plat of the land contained in the map hereto, that the following is a correct description of the land contained therein to wit: Being lots 1 and 2 in fractional Section 8 Township 12 north Range 7 west Indian Meridian. The same being the north half of Homestead of James Thompson as shown by the records of Kingfisher Land Office, Oklahoma Territory this day of July 1890. That the above and platting of said land was made previous to May 2nd 1890 and said land was given to said date occupied for trade and business and Townsite purposes.

Sworn to before me this 6th day of August 1890. Civil Engineer
L. M. Howard
My Commission expires April 8, 1891
Notary Public

Territory of Oklahoma } ss.
Fourth County }

James Thompson being duly sworn says he has the Homestead Entry on the land described in the map hereto, that the same is described as follows to wit: Being lots 1 and 2 in fractional Section 8 Township 12 north Range 7 west Indian Meridian, and that the survey and platting of said land was made previous to May 2nd 1890 and said land was given to said date occupied for trade and business and Townsite purposes.

James Thompson
H. H. Reister
Notary Public

Department of the Interior,
October 20, 1890.
Approved in accordance with the hereby second section of the act of Congress approved May 2, 1890.
Geo. Chandler
Acting Secretary

Department of the Interior L. H. Miller
4031
Record
Oct. 31, 1890

Notary Public
County Clerk
Notary Public

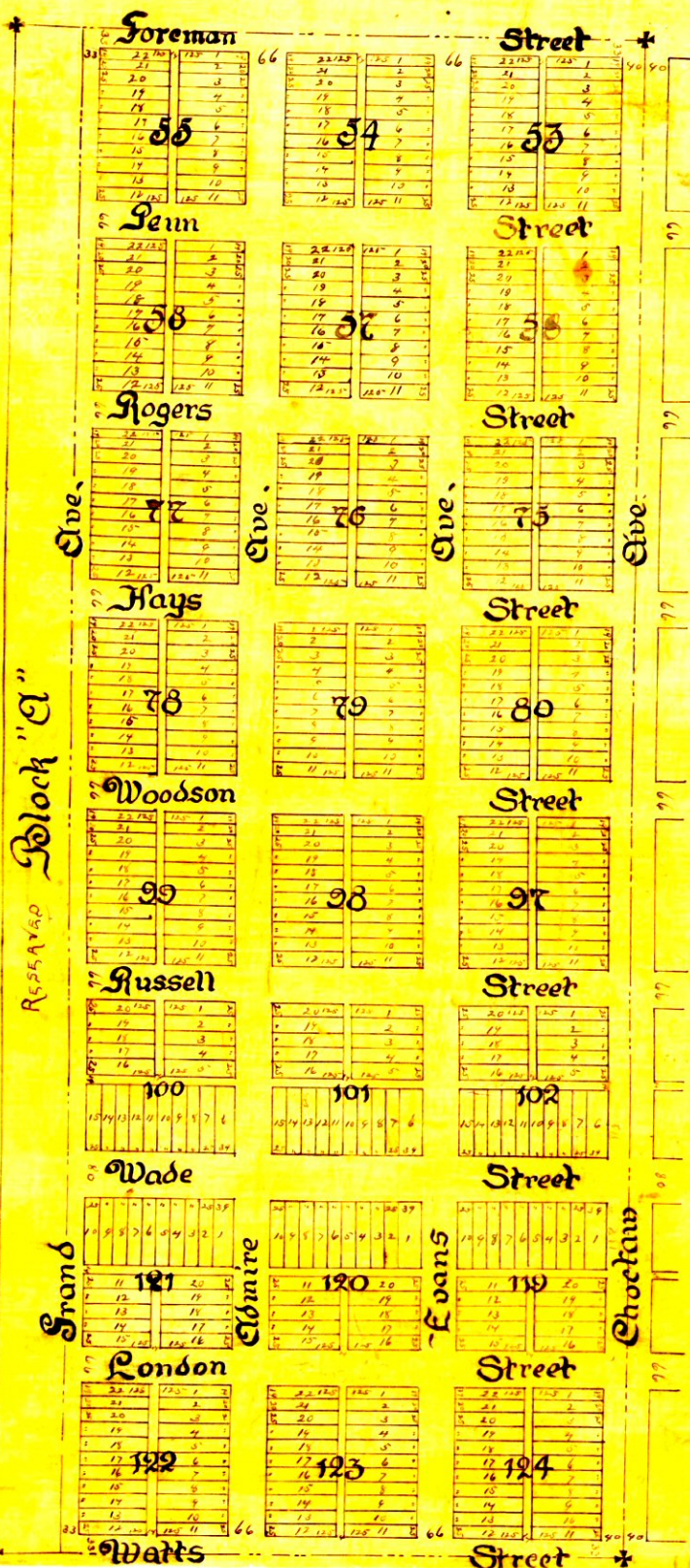

Block "A"

Grand Ave.

Choctaw Ave.