

# PLAT OF THURSTON

Canadian County Oklahoma Territory

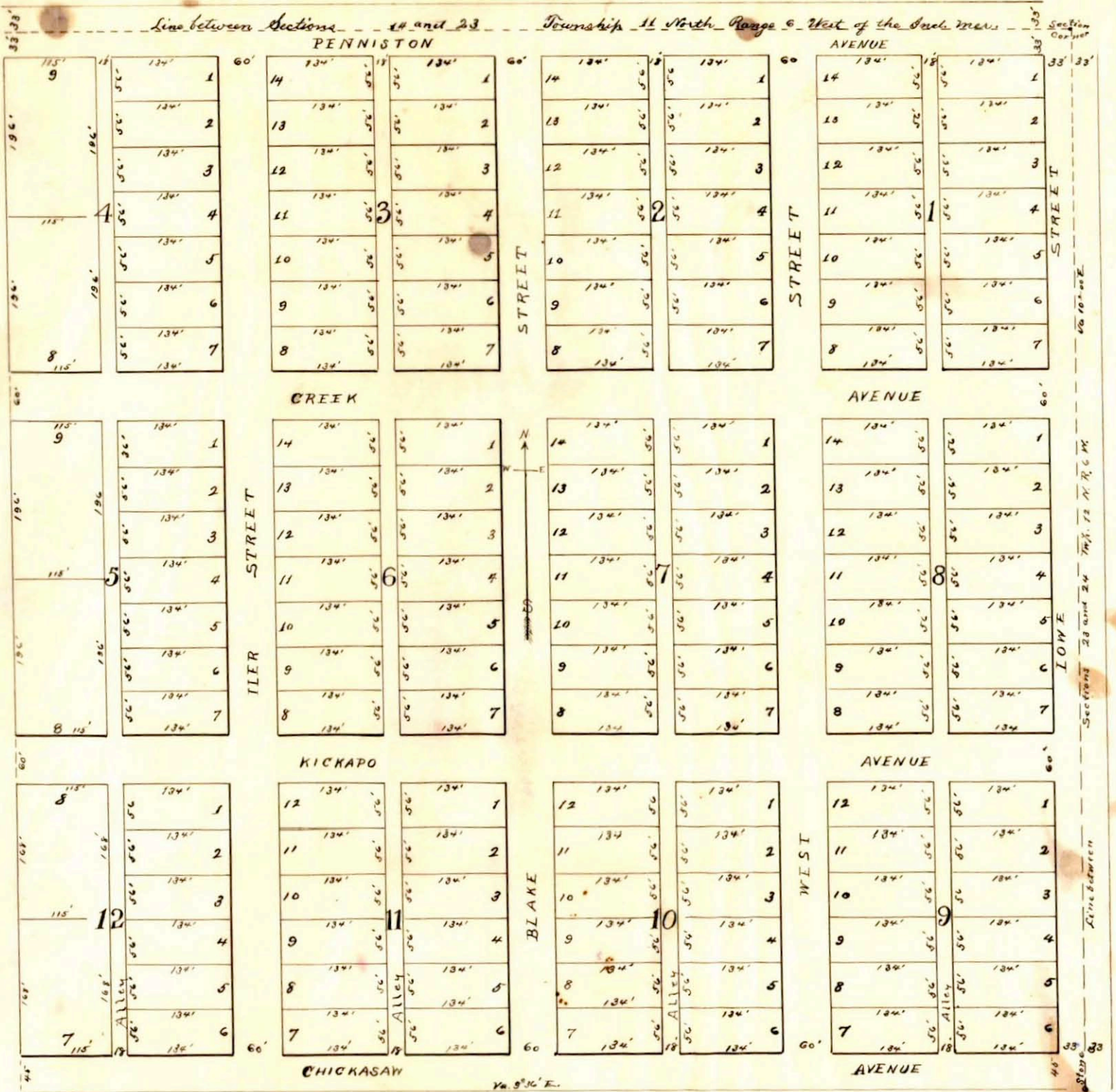

State of Nebraska } ss.  
County of Douglass }

Be it known that the "Columbia Development Company" by its President *H. H. Lowe* being the owner of the North East quarter (1/4) of the North East quarter (1/4) of Section twenty three (23) in Township eleven (11) North of Range six (6) West, situated in Canadian County Oklahoma Territory, acknowledges the execution of the above plat, and that it has caused the said land to be surveyed and platted into Blocks Lots Avenues, Streets and Alleys to be known as the Town of "THURSTON" as shown by the above Plat and of the City of Omaha in the County of Douglass in the State of Nebraska

*Columbia Development Company by  
H. H. Lowe President.*

State of Nebraska } ss.  
County of Douglass }

Be it remembered that on this 28<sup>th</sup> day of July A.D. 1894 personally appeared before me the undersigned a Notary Public within and for the said County to me personally known to be the President of the Columbia Development Company of Omaha Nebraska a corporation organized under the laws of said State who subscribed the foregoing acknowledgement and admitted the execution and acknowledgement of the same and affixed the seal of said Corporation in my presence.

*Fred Terry  
Notary Public*

Territory of Oklahoma } ss.  
County of Canadian }

I S. T. Wood the undersigned do hereby certify that I have made an accurate survey of the North East 1/4 of the North East 1/4 of Section 23 in Township 11 North, of Range 6 West in Canadian County Oklahoma Territory and that the above plat is a true and correct plat of the same

*S. T. Wood  
Deputy County Surveyor*

Oklahoma Territory, } ss.  
Canadian County }

I hereby certify that this instrument was filed for record in my office at 10 o'clock A.M. Nov. 10, 1894 and duly recorded in Book 1 Page 22

*Chas. Rider  
Notary Public*