

TODD'S THIRD ADDITION.
TO
CALUMET, OKLA.

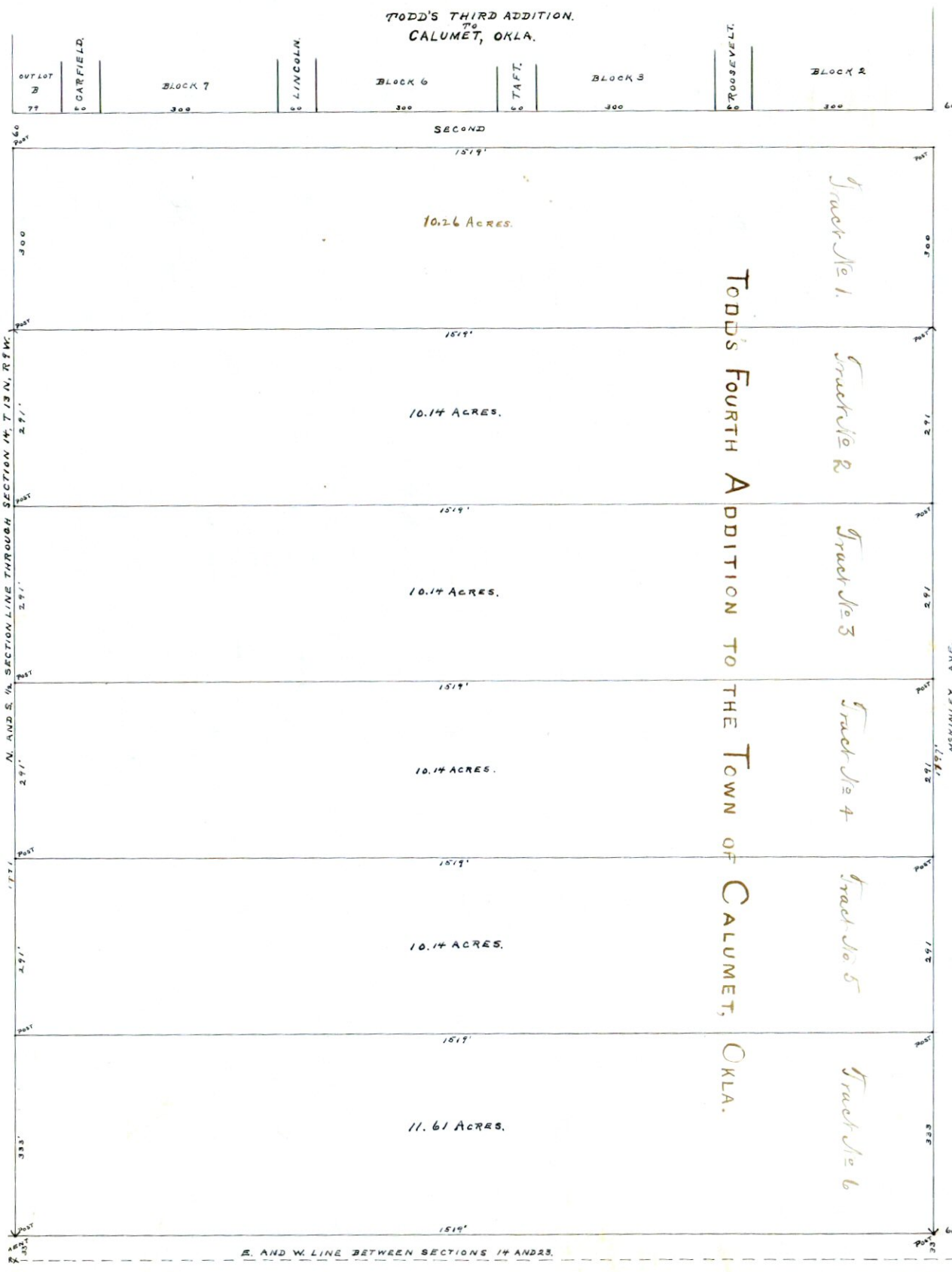

March 24-1909
 This is to certify I have surveyed and staked with oak posts the annexed plat of ground for H. A. Todd, of Calumet, Okla., that the dimensions are correct and acreage given for each piece, that the highways are not taken into consideration in this calculation of acreage.
 R. H. Whittlesey
 County Surveyor
 Subscribed and sworn to before me this 24th day of March, 1909
 P. J. Kelly
 County Clerk.

Know All Men by these Presents: That we Henry A. Todd & Mary J. Todd, his wife, have caused the following described part of the South East 1/4 of Sec. 14, Town 13 N., Range 9, W. & M. town; Beginning at a point 33 ft North of the S.W. corner of said Sec. 14, thence running North 1797 ft; thence East 1579 ft; thence South 1797 ft; thence West 1579 ft to point of beginning, to be surveyed & platted as shown by annexed plat of R. H. Whittlesey Co. Surveyor, to be known as Todd's Fourth Addition to the Town of Calumet, Ok. All streets are of free consent & desire of the owners & are hereby dedicated to use of the public.

Henry A. Todd
 Mary J. Todd
 A. C. Saxey, Notary Public.

State of Oklahoma
 Comanche County

Before me A. C. Saxey a Notary Public in & for said county & State on this 1st day of Sept. 1909, Mary J. Todd personally appeared Henry A. Todd & Mary J. Todd to me known to be the identical persons who executed the foregoing instrument & acknowledged to me that they executed the same as their free & voluntary act & deed for the uses & purposes therein set forth.
 Witness my hand & seal this 1st day of Sept. 1909.

My Com. exp. April 16, 1912.

1878
 1-1-10
 4-30
 31
 3350