

Oklahoma Territory, ss.  
 Canadian County  
 I hereby certify that this instrument  
 was filed for record in the office of the  
 clerk of the County of Canadian, Oklahoma Territory, and is  
 duly recorded in the books of the  
 Clerk of the County of Canadian,  
 Co. Clerk, Register of Deeds,  
 Deputy.

# UNION

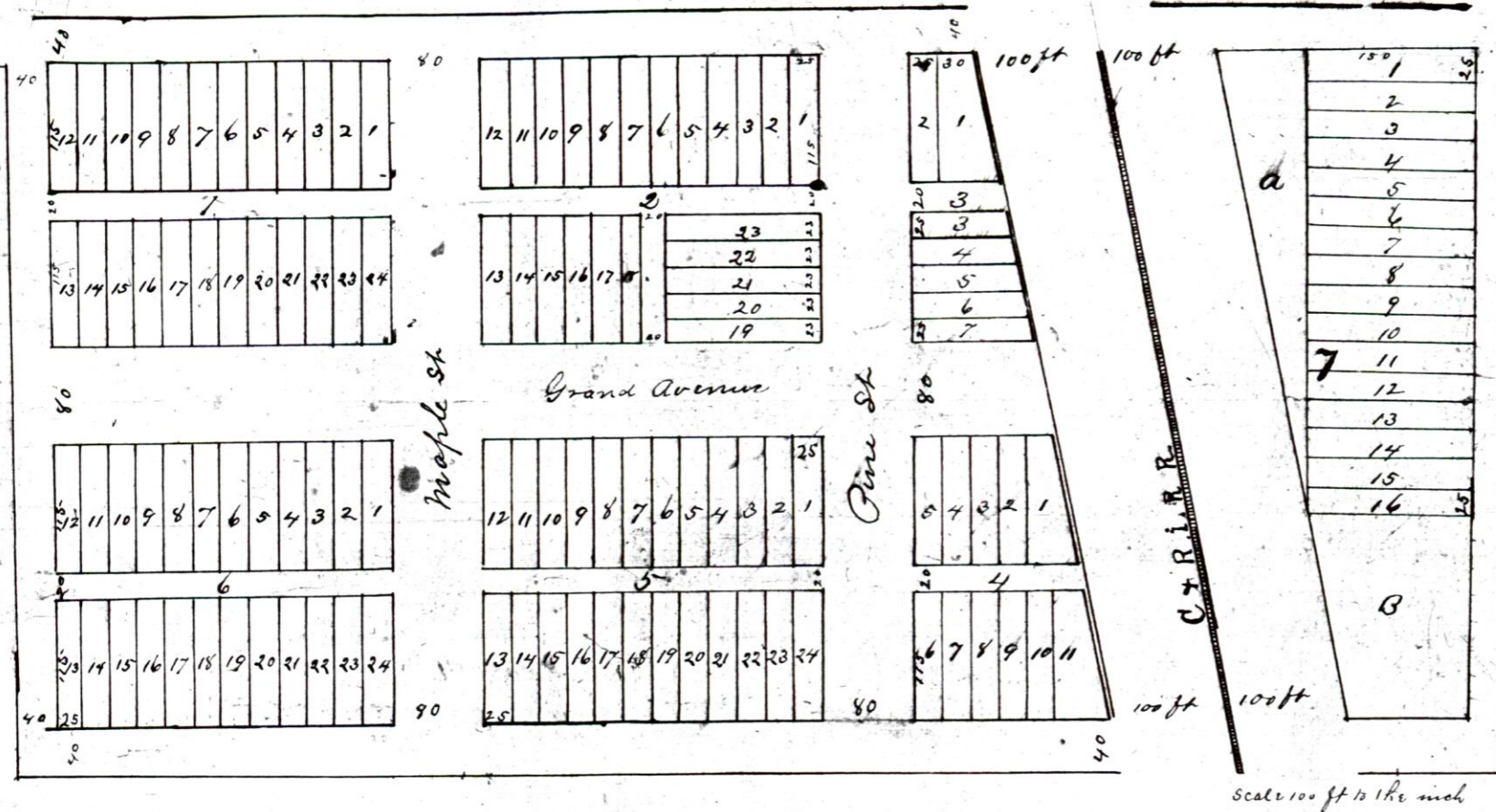

Know all men by these presents, That the above and foregoing  
 subdivision of the N<sup>1</sup>/<sub>2</sub> of the N<sup>1</sup>/<sub>2</sub> of the N<sup>1</sup>/<sub>2</sub> Sec (33) Township 11 Range 7<sup>W</sup>  
 and 10<sup>W</sup> in Canadian County Oklahoma Territory as appear on this plat is with the  
 full consent and in accordance with the desire of the undersigned owner  
 and proprietor

In Testimony whereof we have hereunto set our hands and seals  
 this 10<sup>th</sup> day of November A.D. 1890

Territory of Oklahoma } ss  
 Canadian County }

Thomas A. Leslie  
 Mary L. Leslie

Personally appeared before me W. H. Rickett a Notary Public  
 in and for said County and Territory Thomas A. Leslie and Mary L. Leslie  
 who are personally known to me to be the persons who signed the above  
 instrument and they acknowledged the same to be their voluntary act and  
 deed for the purposes therein expressed

Witness my hand and official seal this 10<sup>th</sup> day of November 1890

W. H. Rickett  
 Notary Public



Union is located on the NW<sup>1</sup>/<sub>4</sub> of the N. E. N. E. of Sec 33 Township 11  
 N Range 7 W. Ok Ter. It is divided into Block Lot Streets and alleys.  
 Block 300 by 250 ft. Lot 25 by 115 ft. Street 80 ft. Alley 20 ft. There are four blocks  
 and 3 fractional blocks. The front and depth of lot and width of street and  
 alleys are inserted on the plat with red ink.  
 I J. D. Gibson do hereby certify the foregoing is a correct plat  
 and description of Union as surveyed by me This 10<sup>th</sup> day of Nov. 1890  
 J. D. Gibson  
 Surveyor

660  
 500  
 160