

WEAVER'S ACRES  
A SUB-DIVISION OF  
N. 544 FEET OF NE 1/4 OF  
SECTION 32, T-11-N, R-5-W  
CANADIAN COUNTY,  
OKLAHOMA

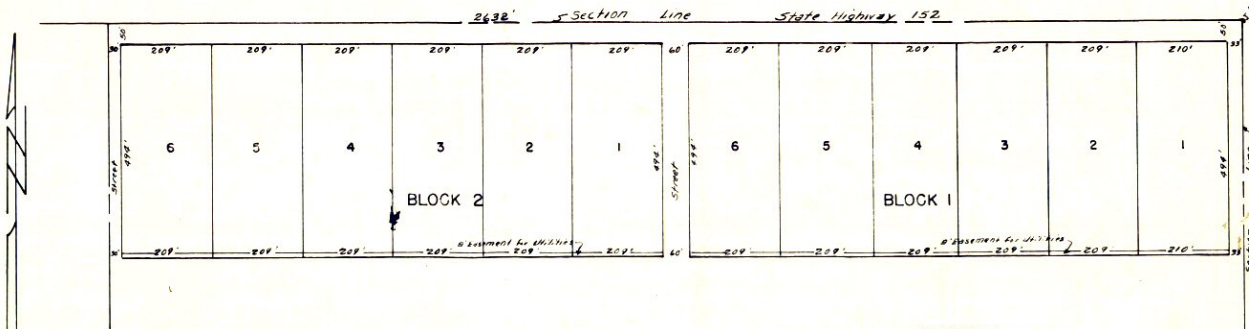

NE CORNER OF  
N. 544 FEET OF  
T-11-N, R-5-W

STATE OF OKLAHOMA } SS.  
CANADIAN COUNTY }  
filed for record this 29 day of  
July 1960 at 10 o'clock P. M.  
and recorded in Book 3 Page 29  
C. E. BRUSS, COUNTY CLERK  
by C. E. Bruss  
CLERK

STATE OF OKLAHOMA } SS  
COUNTY OF CANADIAN }

Comes now, O. G. Weaver and Ruth Weaver, being first duly sworn, depose and say that they are the owners of that portion of the NE 1/4 of Section 32, T-11-N, R-5-W, I.M. Canadian County, more particularly described as follows:

Beginning at the Northeast corner of the Northeast 1/4 of Section 32, T-11-N, R-5-W, thence North 544 feet, thence West 2632 feet, thence North 544 feet, thence East 2632 feet to the point of beginning.

That they have caused same to be platted into lots and blocks, streets and alleys and the width and length of same are shown on plat thereto attached and made a part hereof in feet and decimals thereof.

That such hereafter be known as Weaver's Acres, a sub-division of North 544 feet of the Northeast 1/4 of Section 32, T-11-N, R-5-W, Canadian County, Oklahoma.

That they do hereby dedicate the streets, avenues and alleys as shown hereon to the uses and purposes of the General Public.

O. G. Weaver  
Ruth Weaver

(Seal)

STATE OF OKLAHOMA } SS  
COUNTY OF GRADY }

Before me the undersigned, a Notary Public in and for said County and State, on this 14 day of July, 1960, personally appeared O. G. Weaver and Ruth Weaver, husband and wife, to me known to be the identical persons who executed the within and foregoing instrument and acknowledged to me that they executed the same as their free and voluntary act and deed for the uses and purposes therein set forth.

Gave under my hand and seal the day and year last above written.  
12-31-1961  
Walter R. Stinson  
Notary Public

STATE OF OKLAHOMA } SS  
COUNTY OF GRADY }

Comes now, Woodrow W. Bowers of lawful age and first duly sworn, deposes and says that he is a Registered Professional Engineer and Surveyor and that he was retained by O. G. Weaver and Ruth Weaver to survey and plat a certain part of the Northeast 1/4 of Section 32, T-11-N, R-5-W, I.M. and that he did survey and make plat thereto, showing the lots, blocks, streets, avenues and alleys showing the dimensions of each hereon in feet and decimals, and that same are true and correct to the best of my knowledge and belief.

Woodrow W. Bowers  
Professional Engineer

(Seal)

STATE OF OKLAHOMA } SS  
COUNTY OF GRADY }

Before me the undersigned, a Notary Public, in and for said County and State on this 22 day of March, 1960, personally appeared, Woodrow W. Bowers to me known to be the identical person who executed the within and foregoing instrument and acknowledged to me that he executed the same as his free and voluntary act and deed for the uses and purposes therein set forth.

Gave under my hand and seal the day and year last above written.  
My Commission expires - 12-31-1961  
Walter R. Stinson  
Notary Public

COUNTY TREASURER'S CERTIFICATE

I, Helen March, do hereby certify that I am the duly elected, qualified and acting County Treasurer of Canadian County, State of Oklahoma, that the tax records of said County show all taxes for the year 1959 and prior years on the land shown on the annexed plat of Weaver's Acres in Canadian County, Oklahoma, that the required statutory security has been given to the Office of the County Treasurer, guaranteeing payment of the current year's taxes. In witness whereof said County Treasurer has caused the instrument to be executed at E. C. Ross, Oklahoma, on this 14th day of March, 1960.

Helen March  
County Treasurer

(Seal)