

# WESTCHESTER ADDITION

## THIRD SECTION

A PART OF THE S.E. 1/4, SEC. 29, T.11N.-R.5W., I.M.  
 THE CITY OF MUSTANG  
 CANADIAN COUNTY, OKLAHOMA

40

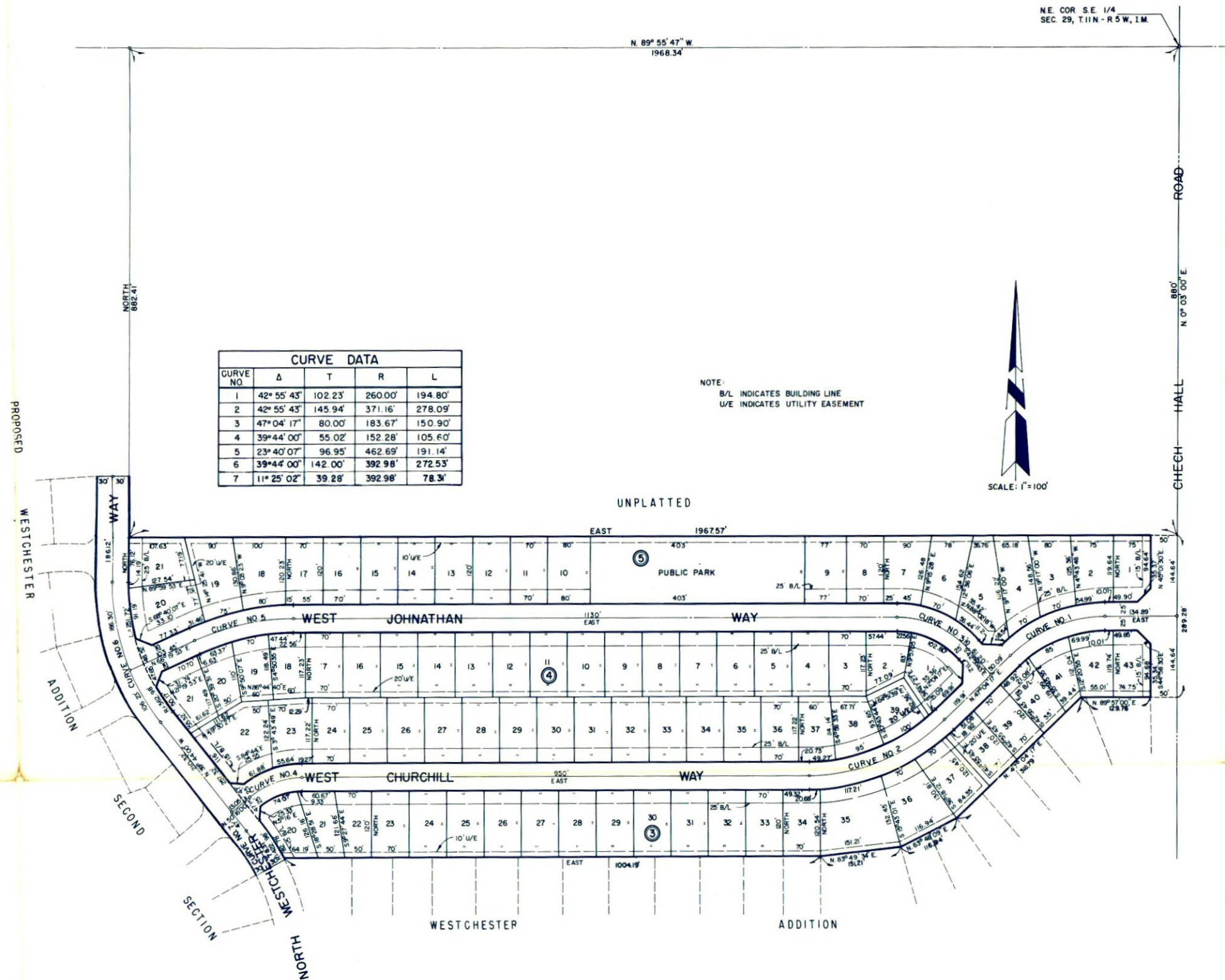

CURVE DATA				
CURVE NO.	Δ	T	R	L
1	42° 55' 43"	102.23'	260.00'	194.80'
2	42° 55' 43"	145.94'	371.16'	278.09'
3	47° 04' 17"	80.00'	183.67'	150.90'
4	39° 44' 00"	55.02'	152.28'	105.60'
5	23° 40' 07"	96.95'	462.69'	191.14'
6	39° 44' 00"	142.00'	392.98'	272.53'
7	11° 25' 02"	39.28'	392.98'	78.3'

NOTE:  
 B/L INDICATES BUILDING LINE  
 U/E INDICATES UTILITY EASEMENT



SCALE: 1" = 100'

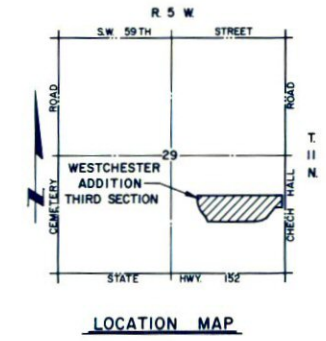

PROPOSED WESTCHESTER ADDITION

CHECH HALL ROAD  
 N. 0° 03' 00" E  
 880'

NE COR. S.E. 1/4  
 SEC. 29, T.11N.-R.5W., I.M.

L. L. RIDGWAY ENT., INC. certifies that this reproduced copy meets the permanence requirement of the State of Oklahoma statute, section 1, 110, S. 1971, section 518 amended Sept.